WELCOME

It has been 40 plus years since most of us strapped on a helmet, threw on some shoulder pads, eye black, and laced up our football cleats. Those summer two-a-days, the daily practices and Saturday game days at fabled Balboa Stadium are all fond memories of our youth. Playing football at Cal Western University in the late 1960's and early 70's will forever be a part of who we are and what we have accomplished as adults. Who among us can say we have not benefited from playing or coaching football at Cal Western University?

We have come home to a long awaited Cal Western Football Reunion in San Diego to renew old friendships and say thank you. Thank you to the coaches, trainers and fellow players who helped shape us into responsible adults, committed to making contributions to society and to the well being of others. I am amazed to find the number of players who have followed in the footsteps of Coaches Dinaberg and Braden and have taken their lessons to the high school, college and professional ranks. While some of us are retired, many of you are still coaching high school kids on fields of barren grass; some with little support and five-year-old equipment. Others have taken this sport to the college and professional level as coaches and players and have come away with the sport's ultimate prize, the winning of the Super Bowl. Consequently, through the years, thousands of athletes have been touched by the influence of a small Cal Western Coaching Staff and have benefited positively from the commitment to their craft.

Cal Western University football was not Division I football. Most of us either came from the Junior College ranks because we were over-looked by the big schools or simply wanted to play in our hometown. A few of us transferred from Division I schools to Cal Western. Other players honorably served our country in Vietnam before playing. Others were simply away from football for several years and decided to come back to compete again. Nevertheless, because of the desire to compete and for the love of the game, a talented group of kids came together to play the same game played at Notre Dame, USC, and San Diego State. And, while we watched the likes of USC's O.J. Simpson running through Saturday defenses, the games we played at Balboa Stadium were just as exciting and important to us. Football is football and the 300 fans at our games were just as excited as the thousands watching Don Coryell's Aztecs, because we played just as hard, were coached with the same intensity, and were equally guided by good sportsmanship.

While compiling the list of players and coaches for our Cal Western Football Reunion, it was sad to learn that several players and coaches are no longer with us. All of these players and coaches passed well before their time, which confirms how fragile life can be. Please take the time to read the names listed and reflect upon their contributions made to the Cal Western Family. We were all fortunate to play this great game of football at a small and intimate university, coached by individuals committed to improving our lives. Memories are important as we get older; they give us comfort and serve as our compass from adolescence to maturity. Our days at Cal Western University will always be a major milestone in that journey. Savor the moment.

John Faires

IN MEMORIEM

In the process of locating the Cal Western University Football Players and Coaches from the Bob Dinaberg and Marv Braden era, we have been made aware of the following coaches and players who have passed away. Please take the time to remember them and the contributions they made to the athletic program they played and served.

1. **Lewis A. Erber, Football Coach, born, May27,1934, died, Feb. 6, 1990**
2. **Mike Haley, Defense**
3. **Mike Vosberg, Defense**
4. **Chris Sullivan**
5. **Les Hitchcock**
6. **Billy Miller, Quarterback**
7. **Mike Combs**
8. **Steve Minaldi**
9. **Wayne Sevier – Coach**
10. **Rich "Burley" Abood**

The Lord is my shepherd, I shall not want.
He maketh me to lie down in green pastures:
He leadeth me beside the still waters.
He restoreth my soul: He leadeth me in the
paths of righteousness for His name's sake.
Yea, though I walk through the valley of
the shadow of death, I will fear no evil:
for thou art with me; Thy rod and
thy staff they comfort me.
Thou preparest a table before me in the presence
of mine enemies: thou anointest my head
with oil, my cup runneth over.
Surely goodness and mercy shall follow me
all the days of my life: and I will
dwell in the house of the Lord forever.

Twenty-third Psalm

In Memory Of

LEWIS A. ERBER JR.

Native Of
Clifton, New Jersey

Date Of Birth
May 27, 1934

Date Of Death
February 6, 1990

Recitation Of The Rosary
February 8th. At 7:00 P.M.

Mass Of The Resurrection
Greenwood Mortuary
February 9th. At 11:00 A.M.

Officiant
Father Louis Salca

Committal Services At Graveside
Greenwood Memorial Park

JohnSevier.com

JohnSevier.com • History • Genealogy • Statesmanship • Heroism

• Table of Contents •
Home
Capsule Biographies of John Sevier
Memorabilia
Letters from the LOC
Pro Patria
Sevier Family Association
Historic Biographies
The Life of John Sevier
Time Line
Camp John Sevier, South Carolina
Bibliography
Links

LARGER TEXT?

Sevier Family History CD-ROM Edition

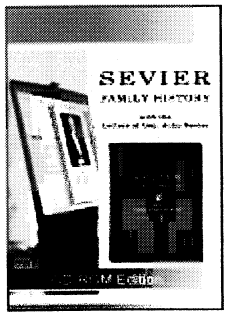

Madison Parish by Richard P. Sevier

Historic Biographies:

Wayne Milton Sevier (1941-1999)

Teacher and Football Coach

Wayne Sevier was a teacher and coach. He loved people. Wayne always seemed to have entertaining stories to share about people he had known. And he knew a lot of people. In fact sometimes it seemed that everyone knew Wayne. Whether you were a student of his or a player on one of his teams, or if you had ever met him, he would remember you and make you feel good. He could remember down and distance, play and yardage, for every play in every game in which he was involved.

Wayne Sevier was a serious man with a great sense of humor. His children describe him as the wisest man they ever knew. His players thought of him as a coach, a friend, and the ultimate prankster. The dumbest little pranks (got you to look!) were sometimes the cause of hysterical laughter. Other times he would spend months setting up a prank. He would drum his fingers against a table or podium in just such a way so the clank of his Super Bowl rings got his players attention.

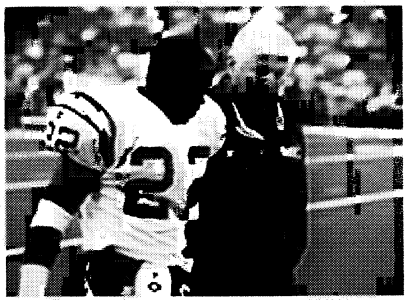

Wayne was a winner. He could point to some great personal achievements. But it wasn't the individual accomplishments that Wayne pointed to with satisfaction. It was the team achievements that mattered the most to him. His NFL coaching career spanned more than twenty years. His 11 seasons with the Washington Redskins, under Head Coach Joe Gibbs, produced 7 playoff appearances, 4 Eastern Division titles, 3 NFC Championships and 2 Super Bowl Championships. Wayne's fiercely competitive personality, capacity for hard work and willingness to do whatever was needed to win, helped make that record of success on the field possible.

Wayne was always quick to credit the Boys & Girls Clubs in National City, California, as the place where his sports career began. The club was located close to his home in National City and during his youth, he spent every available moment at the Club. Wayne was on hand in 1992 for the

groundbreaking of the club's new gymnasium. That gym is now named after him and dedicated to his memory.

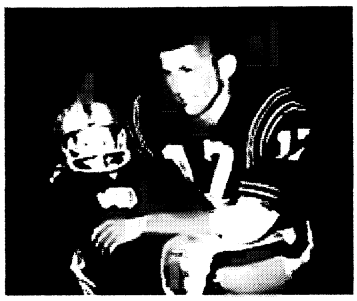

Wayne was a graduate of Sweetwater High School in National City, CA. In 1963, he graduated from San Diego State University, with Distinction in Mathematics. When Don Coryell became head coach at State in 1961, Wayne was Coryell's first starting quarterback and helped lead the Aztecs to their first California Collegiate Athletic Association title under Coryell in 1962. He led the Aztecs in passing as a senior and in total offense 2 straight years totaling 1,649 yards, while also leading the team in scoring as a junior. At the age of 24, Wayne became the head football coach at Sweetwater High School in 1965. He held a lifetime teaching certificate in California, and he coached and taught eight years at schools in the Sweetwater District, and coached one year at Cal Western University in San Diego in 1968.

He was an exceptional athelete. He played basketball, racketball and lifted weights throughout his life, but he loved golf. It was his pasttime, and relaxation, unless money was on the line.

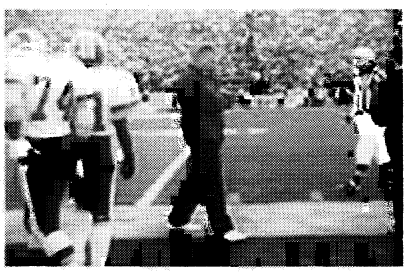

Wayne's NFL career began in 1974 at the St. Louis Cardinals when head coach, Don Coryell, hired him to handle special assignments. He was the team's statistition. Joe Gibbs was the offensive backfield coach for the Cardinals at that time. In 1976, Wayne served as the special teams coach for the Atlanta Falcons for the last half of that season. Following the '76 season, Wayne moved to Idaho and was hired as the head coach and athletic director of the Kellogg, Idaho, school district. He was then hired by the Chargers in 1979 under head coach Don Coryell. The Chargers advanced to the final game in the AFC playoffs in 1980. Joe Gibbs was the offensive coordinator at the Chargers and when hired as the head coach for the Washington Redskins in 1981, Gibbs hired Wayne to coach the Redskins' special teams. A desire to live closer to his children and grandchild brought Wayne back to the Chargers for the 1987-88 seasons. In '89, Wayne returned to the Redskins and coached there until 1994 when the Los Angeles Rams hired him. In '95 Wayne moved with the Rams to their new home in St. Louis and coached the Rams' special teams for their inaugural season. Wayne retired from professional football at the end of the '95 season and moved to Coeur d'Alene, Idaho. He was called out of retirement and coached special teams at the San Diego Chargers for the '98 season.

Wayne passed away suddenly of a heart attack on October 2, 1999. He spent his last hour with his oldest son Mike, watching his grandson play football.

A SPECIAL THANKS TO THE COMMITTEE MEMBERS WHO MADE THIS REUNION RESPONSIBLE. WITHOUT THEIR SUPPORT AN EVENT OF THIS SIZE WOULD NOT HAVE BEEN POSSIBLE.

COMMITTEE MEMBERS

MIKE RANEY
JERRY ROBINSON
DICK THORN
MIKE GEORGE
COLIN CANN
ANDY BORGIA
DAVID KRICH
JOHN FAIRES

THE COMMITTEE WOULD ALSO LIKE TO SAY THANK YOU TO TIM TITUS WHO HAD THE FORETHOUGHT TO HOLD HIS OWN DRUNKEN BIRTHDAY PARTY WHERE AFTER MULTIPLE BOTTLES OF CHEAP RED WINE WAS CONSUMED, A CONSENCUS WAS REACHED TO HOLD A REUNION OF CAL WESTERN FOOTBALL PLAYERS AND COACHES.

SPECIAL RECOGNITION

THE ORGANIZING COMMITTEE FOR THE CAL WESTERN FOOTBALL REUNION WOULD LIKE TO THANK **LOU AND JANE AMENDOLA** FOR THERE GENEROUS DONATION OF BEVERAGES TO OUR REUNION. THEIR CONTRIBUTION HAS MADE THIS EVENT SPECIAL AND WE THANK THEM FOR THEIR UNSELFISH SUPPORT.

A SPECIAL THANKS TO THE **ORGANIZING COMMITTEE** FOR THEIR FINANCIAL SUPPORT FOR HOSTING THE SOCIAL EVENT ON FRIDAY, MARCH 12TH. YOUR CONTRIBUTIONS ARE APPRECIATED AND RECOGNIZED BY ALL WHO ATTENDED.

PURCHASE A DVD RECORDING OF THE CAL WESTERN FOOTBALL REUNION

The Cal Western Football Reunion held on March 13, 2010 was video recorded by Mr. Tom Jensen of Jensen Studios. A copy of the DVD recording may be purchased through Jensen Studios for $22.00, including postage, by mailing your check and return address to Tom Jensen, Jensen Studios, 13223-1 Black Mountain Road, PMB 374, San Diego, Ca. 92129. (858) 538-6144. These DVD recordings will be available for purchase by March 30, 2010 following editing. This DVD will be a valuable reminder of your days at Cal Western University and of the friends you made playing this great game of football.

BOB DINABERG

Football Coaching

Head Football Coach Clovis High School 1963-1964
California Western University 1966-1968
Santa Barbara City College 1969-1985

Assistant Football Coach UCLA (graduate assistant) 1958
Clovis High School 1962
Fresno City College 1965
Santa Barbara City College 1986-1992

Athletic Administrator

Director of Athletics Santa Barbara City College 1978-2000
Interim Allan Hancock College 2002

Education Santa Monica City College AA
UCLA B.S.
Fresno State M.A.

Family

Married 51 years to Joan (Unger) Dinaberg with two married daughters and three grandchildren all living in Santa Barbara

Honors & Summary

Dinaberg served as athletic director at SBCC for 22 years and was a Professor of physical education at for 31 years. He was also head football coach for 18 years, during which time his teams won eight championships and he compiled an overall record of 119-62-3.

Dinaberg retired as SBCC's Director of Athletics in 2000. That year He was honored by the California Community College Athletic Director Association as Athletic Director of the Year. The following year, the CCCADA honored him again for his career contributions to community college athletics.

Dinaberg collected numerous honors during his service at SBCC, including Santa Barbara Athletic Round Table Collegiate Coach of the Year (three times) and California Coaches Association Athletic Director of the Year. He was inducted into the Santa Barbara Athletic Round Table Hall of Fame, the California Community College Football Coaches Association Hall of Fame. National Association of Collegiate Director of Athletics Hall of Fame and the National Association of Two Year College Athletic Administrators Hall of Fame.

Dinaberg served as president of the Western State Conference, Western State Football Conference, National Association of Two Year College Athletic Administrators, California Community College Football Coaches Association and California Community College Athletic Directors

Association. He also served on the board of directors of NACDA for four years and on the board of directors of the Santa Barbara Athletic Round Table for 31 years.

MARV BRADEN
10 Oliete Lane
Hot Springs Village, AR 71909
(501) 922-4855

EXPERIENCE:

May, 1995 to ~~Present~~ 1998: Southeast Area Scout, including states of AR, LA, ,MS, KY,TN, AL plus all cross-checks for states of MO, KS, MD, VA,NC, SC, GA, FL.

1990-1995: Special Teams Coach; Cincinnati Bengals, plus nationwide scouting from January through the draft.

1986-1990: Special Teams Coach; St. Louis-Phoenix Cardinal

1981-1985: Special Offensive Asst.; San Diego Chargers

1977-1981: Special Teams Coach & Administrative Asst. to Head Coach Denver Broncos

1975-1976: Offensive Coordinator, Michigan State University, Lansing, MI (Coached RB's)

1974-1975: Offensive Coordinator, Southern Methodist University, Dallas, TX (Coached Off.Line)

1972-1973: Defensive Coordinator, Iowa State University, Ames, IA (Coached LBer's)

1968-1972: Head Football Coach, Cal. Western Univ. (U.S.I.U.), San Diego, CA (Record: 26-12-1)

1966-1968: Head Football Coach, Northeast Mo. State University, Kirksville, MO (Record: 13-7-1)

1963-1966: Defensive Coordinator, Parsons College, Fairfield, IA (Coached Secondary)

1961-1963: Defensive Coordinator, Lafayette College, Easton, PA (Coached Secondary)

1960-1961: Defensive Asst., U. of Missouri, Columbia, MO (Coached Secondary)

1960-1961: Director of Health & Physical Education, Fulton H.S., Fulton, MO., Assistant Coach, Football, Basketball & Track

ACHIEVEMENTS:

1) Head Coaching Record: 39-19-2; 67%
2) Coached #1 ranked Special Teams in NFL 4 different years.
3) From 1977 to 1995 coached 13 players who were voted to the Pro Bowl.
4) Assisted in coaching teams that made the playoffs in 7 different years, including 3 AFC Championship games & Super Bowl 12.
5) Coached every position in college football except def. line.

EDUCATION:

Westport High School, Kansas City, Missouri. Graduated 1956.
Southwest Missouri State University; 1956-60; B.S. in Education
University of Missouri; 1960-61; Masters Degree in Education

BOWL GAME PARTICIPATION:

Coached in the following:

Orange Bowl, 1960
Gator Bowl, 1961
Pecan Bowl, 1965
Mercy Bowl, 1972
Super Bowl, XII
Senior Bowl, 1980
Senior Bowl, 1983
Super Bowl XXXII (Scout)

UNITED STATES INTERNATIONAL UNIVERSITY

SAN DIEGO CALIFORNIA

California Western University Campus

City Center Campus

Elliott Campus

Aerial View: California Western University Campus

UNITED STATES INTERNATIONAL UNIVERSITY

The basic goal of United States International University is to develop human excellence—not simply intellectual excellence. From the beginning, the University has emphasized those areas where people work with people, where ideals and high purposes can raise the level of living, and where man's search for meaning is central.

The undergraduate program is in the traditional liberal arts concept, presenting carefully selected courses considered to be essential to each of the academic disciplines. Graduate study is deliberately limited to the humanistic areas—those areas of the liberal arts and social sciences, business, education and law, which deal with the affairs of men, the minds of men, and the relationship which they have to one another.

United States International University integrates the qualities of the small liberal arts college with the strength and richness of a major university. It presently has seven campuses, four in this country and three abroad.

The multi-campus, international concept has shaped the development of the University since its earliest days, with the dual objective of offering the intimacy and personalized education of a small campus and preparing students for responsible citizenship in an ever-shrinking world.

The **California Western Campus** occupies 140 acres of wooded land overlooking the Pacific Ocean, on Point Loma in San Diego. It has the advantage of a quiet, natural setting of seclusion and beauty, yet is but a 15-minute drive from the center of the city. Like the other two San Diego campuses, it has Los Angeles to the north, Mexico to the south, the mountains and desert to the east and the ocean to the west, and affords the many educational, cultural and recreational opportunities to be found only in a cosmopolitan area. On it are located the California Western College of Arts and Sciences and the School of Law.

The **Center for the Performing Arts,** in downtown San Diego, houses the School of Performing Arts, which offers sound general education along with intensive professional training in theatre, dance and music. It also houses the Central Administration offices.

The **Elliott Campus,** which opened in the fall of 1968 on 410 acres of rolled wooded land just within the northern boundary of the city, is the location of the Elliott College of Arts and Sciences, the Graduate School of Leadership and Human Behavior, the Graduate School of Business Administration and the Graduate School of Arts and Sciences. It is 20 minutes to the center of the city and 15 minutes to the beaches and cultural attractions of La Jolla.

The **Colorado Alpine Campus,** in Steamboat Springs, Colo., offers regular lower division liberal courses and is also the site of the University's Intensive Study Program. Its rugged, mountainous setting is in the heart of one of the most popular winter and summer recreational areas in the United States.

U. S. International University in England, the first of USIU's "university centers abroad," provides a rich and diverse academic program for American students, and a program for students from England and the Continent which prepares them for upper division study on the campuses of the University in the United States. Easily accessible to London, Stratford and Oxford, this campus takes full advantage of the historic sites, famous museums, drama festivals and other cultural institutions that are close at hand.

Universidad Internacional de Mexico is a branch of USIU in Mexico City which opened this fall on a limited level, with further development of the physical plant, the library and the curriculum to continue during the year to prepare for a full operation by the fall of 1971. It offers general education and introductory business courses for students entering in Mexico, and a program of Latin American studies for students from USIU campuses in other countries.

U. S. International University in Kenya at present has a secondary school, Nairobi International School, preparing students from Africa for admission to the University. A university-level program in Kenya is projected for 1971.

USIU is private and independent and a California nonprofit corporation.

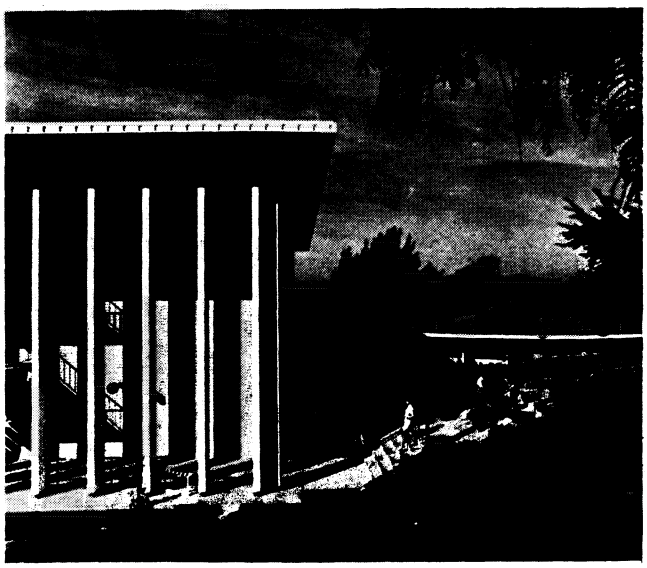

Rohr Hall of Science (l.), Boney Hall, Cal Western Campus

Library, Elliott Campus

TYNDALE & CO.
SANDY SPRINGS, GA. 30328

Aloha To The Visitors

DR. WILLIAM C. RUST
President, USIU

U.S. INTERNATIONAL

Formerly Cal Western

MARV BRADEN
Head Football Coach

United States International University, previously known as California Western, integrates the qualities of the small liberal arts college with the strength and richness of a major academic program. It presently has seven campuses, four on the mainland and three abroad, with one other campus being developed outside the United States.

The multi-campus, international concept has shaped the development of the University since its earliest days, with the dual objective of offering the intimacy and personalized education of a small campus and preparing students for responsible citizenship in an ever-shrinking world.

The campus which fields tonight's UH opponent occupies 140 acres of wooded land overlooking the Pacific Ocean, on Point Loma in San Diego, a 15-minute drive from the city center.

The University President is Dr. William C. Rust, who has been with the school since its inception in 1952 and has seen it grow from two on-campus buildings and a handful of students into its present size and academic stature.

Dr. Martin Seidler is the acting athletic director, filling that position while Dr. Norris A. Patterson is on a year's leave of absence. The coaching staff is led by Marv Braden, head man at Northeast Missouri State for two years prior to coming to USIU. Braden, who has been coaching since 1961, counts Lew Erber as his first assistant.

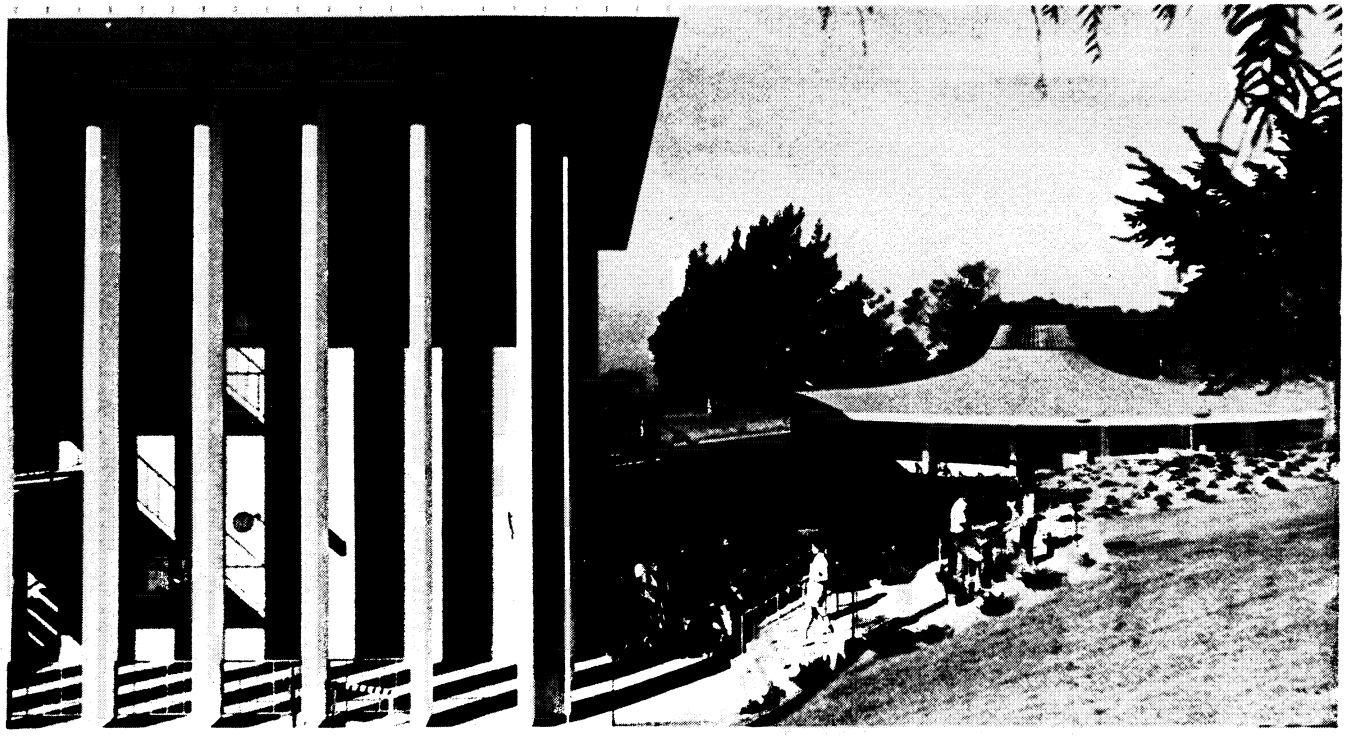

ROHR SCIENCE BUILDING (left) and BONEY LECTURE HALL . . . . On the USIU Campus

FIRST TEAM - DEFENSE

E	Lem Burnham	USIU
E	Larry Taylor	Whittier
T	Mike Haley	USIU
T	Wayne Peterson	Whittier
MG	Sam Reece	Claremont-Mudd
LB	Tim Caropino	USIU
LB	Dan Drake	LaVerne
LB	Brian Kelley	Cal Lutheran
B	Dave Long	LaVerne
B	Robert Red	USIU
B	Mike Sands	Whittier
B	Henry Washington	Redlands

SECOND TEAM - DEFENSE

E	Scott Cureton	Whittier
E	Jeff Engilman	Cal Lutheran
T	Dana Coleman	LaVerne
T	Sal Hernandez	Cal Lutheran
T	Steve Sweetwood	Pomona-Pitzer
LB	Skip Harry	USIU
LB	David Jackson	Pomona-Pitzer
LB	Mike Lawrence	Whittier
LB	Clayton Record	Redlands
B	Fred Carpenter	Occidental
B	Eric Felder	USIU
B	Jerry Robinson	USIU
B	Steve Wood	Azusa Pacific
B	Charles Young	Cal Lutheran

HONORABLE MENTION - DEFENSE

E	Bill Keilty, LaVerne; Rich McGowan, Redlands
T	Steve Lingrey, Occidental; Chris Stecher, Claremont-Mudd
MG	John Irvine, Pomona-Pitzer
LB	Butch Edge, Redlands; Augie Evans, USIU; Artie Green, Cal Lutheran; Tom New, Azusa Pacific; Mike Price, Azusa Pacific
B	Joe Chilberg, Occidental; Brent Malan, Pomona; Tony Mason, Azusa Pacific; Lou Randall, LaVerne; Bryan Stevens, Azusa Pacific

District 3

National Association of Intercollegiate Athletics

FOOTBALL BANQUET

Tuesday, December 5, 1972

at Whittier College

Program

Invocation

Dinner and Introductions

Welcome

Introduction of All District Offense

Introduction of All District Defense

Introduction of Honorable Mention

A word from the District Sports Information Office

Coaches Comments about their players

Azusa Pacific	Jerry Sconce
California Lutheran	Bob Shoup
Claremont-Mudd	John Zinda
LaVerne	Roland Ortmayer
Occidental	Bob Black
Pomona	Walt Ambord
University of Redlands	Frank Serrao
U.S. International	Marv Braden
Whittier	John Godfrey

Presentation of District Championship Team Trophy

Introduction of the Coach of the Year

All-District Teams

FIRST TEAM - OFFENSE

SE	Dwight McDonald	USIU
SE	Mike McGuire	Whittier
SE	Mike Sheppard	Cal Lutheran
TE	Bruce Meyers	Azusa Pacific
L	Ron Marinelli	Cal Lutheran
L	Tom McCutchen	Redlands
L	Gary Neely	Whittier
L	Jerry Smith	Azusa Pacific
C	Tim Hartnett	LaVerne
QB	Wayne Estabrook	Whittier
B	Bill Nash	Claremont-Mudd
B	Tim Streeter	Redlands

SECOND TEAM - OFFENSE

SE	Bob Canary	Occidental
SE	Mike Williams	Pomona-Pitzer
TE	Will Wilkins	Claremont-Mudd
L	Joe Davalos	LaVerne
L	Bob Howington	Whittier
L	John Magner	Redlands
L	Tim Nissen	Claremont-Mudd
C	Dan Passalaqua	USIU
QB	John Tully	Azusa Pacific
B	Colin Cann	USIU
B	Curtis Frick	LaVerne
B	Gene Uebelhardt	Cal Lutheran

HONORABLE MENTION - OFFENSE

SE	Tom Castro, Whittier; Gary O'Neill, Pomona-Pitzer
TE	Jim Lota, Whittier; Glen Plechocinski, Cal Lutheran
L	Scott McDonald, LaVerne; Terry Munhall, Oxy; George Smith, Azusa Pacific; Andy Vorono, Claremont-Mudd
QB	Larry Cennotto, Pomona-Pitzer
B	Don Alvarez, Redlands; Mike Graber, Claremont; Dennis Koupal, Azusa; Mike Vail, Pomona; Rick Westergard, USIU; Jim Root, Whittier

UNITED STATES INTERNATIONAL

UNIVERSITY

FALL SPORTS BANQUET

1970

YACHT HARBOR INN

January 7, 1971

UNITED STATES INTERNATIONAL UNIVERSITY

1970 Football Squad

* Amendola, Louis
* Androsko, Neal
Bahno, John
* Bethea, Marv
* Bradshaw, Dean
Clark, Steven
* Cole, Dennis
* Craven, Mike
* Curtis, Dale
* Dalen, Mike
* Daniels, Jerry
* Dillard, Albert
* Egan, Bill
Edwards, Mike
Faires, John
* Farrar, Cliff
* Fultz, Bobby
* George, Mike
* Hatcher, Terry
* Heaton, Fraser
Horne, Jeff
Hooper, Guy
* Houchin, John
* Hutchins, Mike
Hood, Robert
* Irby, Pat
* Karuyich, Harry
* Knauert, Dennis
* Lent, Robert
* Limbrick, Charles
* Lucia, Raymond
* MacCubbin, Robert
* Meyerette, Charles
* Miller, Gary
Miller, William
* Nugent, Bill
* Omer, Doug
Olinger, Brett
Payne, Mike
* Porter, Bill
* Potter, Gary
Price, David
* Raney, Mike
* Rowan, George
Rumph, Craig
* Sanchez, Al
* Stevens, Jeff
* Titus, Tim
* Torretto, Alan
Trigg, Tom
Thorn, Dick
* Valdivia, Pepe
* Vosberg, Mike
* Wenbourne, Tom
* Whitfield, James
Waasted, Dave
* Woelke, Gdry

* Lettermen (42)

UNITED STATES INTERNATIONAL UNIVERSITY

Football Banquet

1970

Toastmaster	Al Palmiotto
General Welcome	Dr. Carroll Cannon
Invocation	Rev. Robert Deal

Dinner

Entertainment

Presentation of Football Awards

Special Awards:	Coach Braden
Outstanding Offensive Freshman	Coach Scarnecchia
Outstanding Defensive Freshman	Coach Anderson
Doctor Hype Award	Ric McDonald
Outstanding Offensive Back	Coach Erber
Outstanding Offensive Lineman	Coach Erber
Outstanding Defensive Back	Coach Bass
Outstanding Defensive Lineman	Coach Bass
Most Improved Player	Coach Braden
Most Valuable Player	Coach Braden
Captain's Awards	Coach Braden

Comments	Dr. William Rust
Benediction	Rev. Robert Deal

UNITED STATES INTERNATIONAL UNIVERSITY

1970 Football Record

U.S.I.U.		
13	University of Hawaii	14
33	San Francisco State College	13
3	Chico State College	0
27	Redlands University	7
14	Whittier College	15
3	Cal Lutheran University	9
30	U.C. Riverside	16
31	Puget Sound University	13
23	Austin College	21
17	Cal State Fullerton	14

RECORD 7 - 3

J.V. Game U.S.I.U. - 12
U.C. Riverside - 6

UNITED STATES INTERNATIONAL

UNIVERSITY

FALL SPORTS BANQUET

1969

LeBARON HOTEL

December 4, 1969

UNITED STATES INTERNATIONAL UNIVERSITY

Fall Sports Banquet

1969

Toastmaster	Dr. Seidler
Invocation	Jim Peabody
Entertainment	
Presentation of Cross Country Awards	Dr. Crakes

Special Awards:
- Outstanding Performer
- Most Improved Athlete
- Captain's Awards

Presentation of Football Awards

Special Awards:

Best Freshman Back	Coach Braden
Best Freshman Lineman	Coach Braden
Doctor Hype Award	Ric McDonald
Best Defensive Back	Coach Bass
Best Offensive Lineman	Coach Erber
Best Defensive Lineman	Coach Bass
Most Improved Player	Coach Braden
Most Valuable Player	Coach Braden
Captain's Award	Coach Braden

1969 Captains	Jim Peabody
	Jim Anderson
	Dante Scarnecchia
Preview of Future USIU Athletics	Dr. Rust
Benediction	Wayne Clark

United States International University

FOOTBALL

USIU		
34	Simon Fraser	28
14	Puget Sound	28
7	Redlands	14
58	Hiram Scott	28
41	Whittier	21
20	LaVerne	0
46	Washington U.	0
49	Cal Lutheran	0
28	U.C. Riverside	29
61	U.S. Coast Guard	6

Record 7 - 3

United States International University

FOOTBALL

* Jim Anderson
* Harry Basore
* Marv Bethea
* Mike Bielman
* Don Bohannon
Charles Brazell
* Wayne Clark
* Dennis Cole
* Frank Cranley
* Dale Curtis
* John Conlon
* Earl Cambridge
* Gary Dalton
* John DeFries
* Bill DeLaurentis
* Paul Dunn
Bill Egan
* Cliff Farrar
* Allen Fields
Mike George
* Walter Hawkins
* Terry Hatcher
* Les Hitchcock
Mike Hoover
Charles Kaska
Bill Kane
* Dave Krich
* Jim Ketchersid
* Dennis Knauert
* Charles Limbrick
* Gary Miller
* Robert MacCubbin
* Bill Noble
* Bill Nugent
* Doug Omer
Brett Olinger
* John Perez
John Patterson
* George Rowan
John Radovich
* Mike Raney
* Dante Scarnecchia
* Karl Schenke
* Jeff Stevens
* John Turek
* Tim Titus
* Pepe Valdivia
Stephan Vance
* Jon Wald
* Erik Widmark
* Ken Yamamoto
Bill Porter
* Bill Miller
* Fraser Heaton

* Lettermen (42)

SPORTS NEWS from: UNITED STATES INTERNATIONAL UNIVERSITY

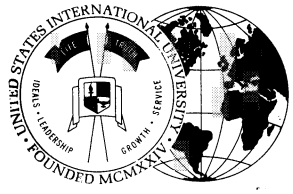

Philip M. Bernstein
Director of Public Relations and Publicity

Bob Lebo
Sports Assistant

1610 4th Avenue P.O. Box 2909 San Diego, California 92112 Telephone: (714) 239-0391 or 224-3211

Please observe release date: RELEASE DATE FRIDAY JAN. 8

USIU HONORS 1970 FOOTBALL TEAM

SAN DIEGO, Jan. 8--United States International University presented 41 athletics with varsity letters and honored a number of individual team members last night at a banquet held at the Yacht Harbor Inn.

Among the 41 Westerners who earned varsity monograms during the past season were 21 seniors, many of whom played on the two teams coached by Marv Braden that compiled a total of 14 wins against only six defeats during two identical 7-3 campaigns.

These two back-to-back seasons were the best in 13 years of intercollegiate football at USIU. This year's team also put five new records in the books, including a 51-yard field goal kicked against Puget Sound by Dale Curtis, one-armed senior from Anaheim. The other new marks were: Dean Bradshaw punted 72 times - his total yardage of 2778 for punts was another standard - and Bill Nugent set two records in scoring with 20 touchdowns and 120 points over two seasons.

During the season the Westerners lost three games by a total of only eight points, with a 14-13 loss to Hawaii, a 15-14 setback at the hands of Whittier, and a 9-3 defeat to Cal Lutheran.

Victories were posted over San Francisco State, 33-14, Chico State, 3-0, Redlands, 27-7, U.C. Riverside, 30-16, Puget Sound, 31-13, Austin College, 23-21, and Cal State, Fullerton, 17-14. They also won their last four games and have now scored points in 25 consecutive games.

(MORE) (1)

Named as the Most Valuable Player on the 1970 team was Bill Nugent, the team's leading ground gainer and scorer. The 200-pound senior from Las Vegas was the top ground gainer for the second straight year. He took over second place in the all-time records with 2231 yards on 374 carries for an average of 5.9 per carry. He carried 87 times for 447 yards as a sophomore, made 894 yards on 103 attempts in 1969, and in 1970 gained 890 yards on 184 carries.

Nugent grabbed another honor when he was named the Most Outstanding Offensive Back on the USIU team. He also was an All-District 3 selection at tailback.

Gary Miller, 230-pound senior center and a co-captain, was named the Most Outstanding Lineman. He is from Anaheim and played for Fullerton Junior College prior to coming to USIU. Gary also was selected on two All-Opponent teams by U.C. Riverside and Cal Lutheran.

The award as the Most Outstanding Defensive Lineman went to Marv Bethea, 228-pound senior and co-captain from Phoenix, Ariz. Marv also was an All-District 3 selection as a tackle and made the Cal Lutheran All-Opponent team.

The Most Outstanding Defensive Back award was presented to Jerry Daniels, a senior who played only one year at USIU. Jerry, a product of San Diego City College, was another Westerner making the All-District 3 team. During the past season he returned 11 punts for 134 yards, ran back three kickoffs for 94 yards, and intercepted four passes that he returned for 61 yards as the USIU leader in this category

Named the Most Improved Player was Mike George, 210-pound senior guard from San Diego who was another of the ten USIU players to receive NAIA District 3 First Team recognition.

Two other awards were made to freshmen. They were: Best Offensive Freshman - Mike Dalen, center from Los Altos High School in Alamitos, and Richard Thorn, an end from Grossmont High School - Best Defensive Freshman.

Receiving varsity awards were: Bill Nugent, Dean Bradshaw, Charles Limbrick, Mike Raney, Frazer Heaton, Bobby Fultz, Bobby Lent, Dale Curtis, James Whitfield, John Houchin, Gary Potter, Mike Vosberg, George Rowan, Tim Titus, Albert Dillard, Louis Amendola, Cliff Farrar, Al Sanchez, Bill Egan, Terry Hatcher, Mike George, Mike Dalen, Gary Miller, Pepe Valdivia, Alan Torretto, Jeff Stevens, Charles Meyerett, Mike Craven, Pat Irby, Dennis Knauert, Marv Bethea, Mike Hutchins, Dennis Cole, Harry Karuzich, Tom Wenbourne, Gary Woelke, Bill Porter, Bob MacCubbin, Jerry Daniels, Raymond Lucia and Neal Andrasko.

The Westerners held the advantage in almost every category of statistics over their opponents. They had 170 first downs compared to 130, 1743 yards rushing compared to 1260, 1283 yards passing compared to 1137, 3026 total yardage compared to 2397. They also were penalized 86 times for 913 yards, compared to 57 and 522 for their rivals.

Of the 22 players who started the final game against Cal State, Fullerton, eight will graduate from the offensive unit and five from the defensive team. Starters on offense who played their last game are Bob MacCubbin and Mike George, guards; Gary Miller, center; Dennis Cole, tackle; Tim Titus, split end; and Bill Nugent, Frazer Heaton and Al Dillard in the backfield. Defensive starters who will be lost are Mike Hutchins and Marv Bethea, tackles; Pepe Valdivia, middleguard; and Jerry Daniels and Mike Raney, defensive backs.

Others who earned letters but will not return are Dale Curtis, the fine one-armed placekicker who scored 46 points this year, Charles Limbrick and Bobby Fultz, running backs; George Rowan and Jeff Stevens, offensive ends; Dennis Knauert, defensive tackle; Bill Porter, defensive end; and Cliff Farrar and Bill Egan, defensive backs. (MORE)

State Form 181. Order Masters from Red West, 2580 Acorn Ave., N.E., Atlanta, Ga. 30305

FINAL INDIVIDUAL FOOTBALL STATISTICS
CUMULATIVE-10 GAMES

U.S. INTERNATIONAL U.
~~VISITORS~~

RUSHING	Att'd	Net Yards	For TD	Long Gain
Bill Nugent	184	890	9	44
Doug Omer	173	268	6	46
Frazer Heaton	59	249	1	18
Mike Houchin	29	154	1	28
James Whitfield	21	133	0	25
Al Dillard	17	61	0	11
Bobby Fultz	10	50	0	21
Charles Limbrick	6	27	0	9
Rocky Lucia	11	24	1	8
Dean Bradshaw	1	-11	0	-11
TOTALS	513	1743	18	46

PASSING	Att.-Compl.-H.I.	Yards	For TD	Long Gain
Doug Omer	189 - 84 - 9	1150	5	63
Rocky Lucia	32 - 12 - 2	137	0	16
Mike Edwards	3 - 0 - 0	0	0	0
Frazer Heaton	1 - 0 - 0	0	0	0
TOTALS	- -			

PASS RECEIVING	No.	Yds.	For TD	Long Gain
Bobby Fultz	20	280	1	34
Tim Titus	20	265	1	38
Bill Nugent	16	149	1	63
Al Dillard	8	126	0	39
Gary Woelke	5	116	1	40
James Whitfield	6	85	0	21
Charles Limbrick	7	69	0	22
TOTALS				

PUNTING	No.	Yards	Avg.	Long Gain
Dean Bradshaw	72	2778	38.6	59
TOTALS				

ALL RETURNS	Punts No.	Punts Yds.	Kickoffs No.	Kickoffs Yds.	Inte'ns No.	Inte'ns Yds.
Bobby Fultz	13	154	8	167		
Bobby Lent	11	78			2	2
Jerry Daniels	11	134	3	94	4	61
Al Dillard			2	33		
Frazer Heaton			4	63		
Mike Raney	2	9			3	48
James Whitfield	1	5	2	16		
Bob MacCubbin			1	9		
TOTALS						

~~HOME TEAM~~

RUSHING	Att'd	Net Yards	TD For	Long Gain
TOTALS				

PASSING	Att.-Compl.-H.I.	Yards	For TD	Long Gain
Mike Houchin	1 - 0 - 0	0	0	0
Bill Nugent	1 - 0 - 1	0	0	0
Dean Bradshaw	1 - 0 - 0	0	0	0
TOTALS	237 - 92 - 12	1283	5	63

PASS RECEIVING	No.	Yds.	For TD	Long Gain
Mike Houchin	4	64	1	48
Bob MacCubbin	4	59	0	19
Frazer Heaton	2	31	0	26
Brett Olinger	1	19	0	19
TOTALS	92	1283	5	63

PUNTING	No.	Yards	Avg.	Long Gain
TOTALS				

ALL RETURNS	Punts No.	Punts Yds.	Kickoffs No.	Kickoffs Yds.	Inte'ns No.	Inte'ns Yds.
Dean Bradshaw	1	18			2	20
Al Sanchez					2	6
TOTALS	52	391	22	406	13	124

Stats Form 100. Order Masters From Ned West, 2660 Acorn Ave., N.E., Atlanta, Ga. 30305

UNITED STATES INTERNATIONAL UNIVERSITY vs. _____ 1970

FINAL TEAM FOOTBALL STATISTICS

	OPPONENTS	USIU
First Downs Rushing	64	105
First Downs Passing	44	52
First Downs by Penalties	22	12
TOTAL FIRST DOWNS	130	170
Number Attempts Rushing	437	513
Yards Gained Rushing	1706	2148
Yards Lost Rushing	446	405
NET YARDS GAINED RUSHING	1260	1743
Number Passes Attempted	226	237
Number Passes Completed	83	92
Number Passes Had Intercepted	14	12
NET YARDS GAINED PASSING	1137	1283
Number Plays Rushing and Passing	663	750
TOTAL OFFENSE YARDAGE	2397	3026
Number Interceptions	12	14
NET YARDS INTERCEPTIONS RETURNED	67	124
Number Times Punted	84	72
Number Punts Had Blocked	0	2
PUNTING AVERAGE, YARDS	38.6 - 3247	38.6 - 2778
Number Punts Returned	41	44
NET YARDS PUNTS RETURNED	408	375
Number Kickoffs Returned	42	25
NET YARDS KICKOFFS RETURNED	684	378
Number Times Penalized	57	86
TOTAL YARDS PENALIZED	522	913
Number Times Fumbled	41	37
NUMBER OWN FUMBLES LOST	24	25

OPPONENTS	31	48	13	31	123
USIU	30	38	63	63	194

Scoring:

	TD	FG	XP	TP
Bill Nugent	10	0	0	60
Dale Curtis	0	8	22	46
Doug Omer	6	0	0	36
Mike Heuchin	2	0	0	12
Bobby Fultz	2	0	0	12
Rocky Lucia	1	0	0	6
Frazer Heaton	1	0	0	6
Gary Woelke	1	0	0	6
Tim Titus	1	0	0	6
Terry Hatcher	0	0	0	2*
Al Sanchez	0	0	0	2

* Safety

Attendance: 45,488 (4,588 average) Weather: Clear for every game

A lesson taught by a great Coach.

At a Touchdown Club meeting many years before his death, Coach Paul "Bear" Bryant told the following story:

I had just been named the new head coach at Alabama and was off in my old car down in South Alabama recruiting a prospect who was supposed to have been a pretty good player and I was havin' trouble finding the place. Getting hungry I spied an old cinder block building with a small sign out front that simply said "Restaurant."

I pull up, go in and every head in the place turns to stare at me. Seems I'm the only white fella in the place. But the food smelled good so I skip a table and go up to a cement bar and sit. A big ole man in a tee shirt and cap comes over and says, "What do you need?" I told him I needed lunch and what did they have today? He says, "You probably won't like it here, today we're having chitlins, collared greens and black eyed peas with cornbread. I'll bet you don't even know what chitlins (small intestines of hogs prepared as food in the Deep South) are, do you?"

I looked him square in the eye and said, "I'm from Arkansas, I've probably eaten a mile of them. Sounds like I'm in the right place."

They all smiled as he left to serve me up a big plate.. When he comes back he says, "You ain't from around here then?"

I explain I'm the new football coach up in Tuscaloosa at the University and I'm here to find whatever that boy's name was and he says, yeah I've heard of him, he's supposed to be pretty good. And he gives me directions to the school so I can meet him and his coach.

As I'm paying up to leave, I remember my manners and leave a tip, not too big to be flashy, but a good one and he told me lunch was on him, but I told him for a lunch that good, I felt I should pay.

The big man asked me if I had a photograph or something he could hang up to show I'd been there.. I was so new that I didn't have any yet. It really wasn't that big a thing back then to be asked for, but I took a napkin and wrote his name and address on it and told him I'd get him one.

I met the kid I was lookin' for later that afternoon and I don't remember his name, but do remember I didn't think much of him when I met him. I had wasted a day, or so I thought.

When I got back to Tuscaloosa late that night, I took that napkin from my shirt pocket and put it under my keys so I wouldn't forget it. Back then I was excited that anybody would want a picture of me. The next day we found a picture and I wrote on it, "Thanks for the best lunch I've ever had."

Now let's go a whole buncha years down the road. Now we have black players at Alabama and I'm back down in that part of the country scouting an offensive lineman we sure needed. Y'all remember, (and I forget the name, but it's not important to the story), well anyway, he's got two friends going to Auburn and he tells me he's got his heart set on Auburn too, so I leave empty handed and go on see some others while I'm down there.

Two days later, I'm in my office in Tuscaloosa and the phone rings and it's this kid who just turned me down, and he says, "Coach, do you still want me at Alabama?"

And I said, "Yes I sure do."
And he says OK, he'll come. And I say, "Well son, what changed your mind?" And he said, "When my grandpa found out that I had a chance to play for you and said no, he pitched a fit and told me I wasn't going nowhere but Alabama, and wasn't playing for nobody but you. He thinks a lot of you and has ever since y'all met." Well, I didn't know his granddad from Adam's housecat so I asked him who his granddaddy was and he said, "You probably don't remember him, but you ate in his restaurant your first year at Alabama and you sent him a picture that he's had hung in that place ever since.. That picture's his pride and joy and he still tells everybody about the day that Bear Bryant came in and had chitlins with him."
"My grandpa said that when you left there, he never expected you to remember him or to send him that picture, but you kept your word to him and to Grandpa, that's everything. He said you could teach me more than football and I had to play for a man like you, so I guess I'm going to."
I was floored. But I learned that the lessons my mama taught me were always right. It don't cost nuthin' to be nice. It don't cost nuthin' to do the right thing most of the time, and it costs a lot to lose your good name by breakin' your word to someone.
When I went back to sign that boy, I looked up his Grandpa and he's still running that place, but it looks a lot better now; and he didn't have chitlins that day, but he had some ribs that woulda made Dreamland proud and I made sure I posed for a lot of pictures; and don't think I didn't leave some new ones for him, too, along with a signed football.
I made it clear to all my assistants to keep this story and these lessons in mind when they're out on the road. If you remember anything else from me, remember this. It really doesn't cost anything to be nice, and the rewards can be unimaginable.
~ Coach Paul "Bear" Bryant ~
Editor's Note: Coach Bryant was in the presence of these few gentlemen for only minutes, and he defined himself for life. Regardless of our profession, we do define ourselves by how we treat others, and how we behave in the presence of others, and most of the time, we have only minutes or seconds to leave a lasting impression. We can be rude, crude, arrogant, cantankerous, or we can be nice. Nice is always a better choice.
I like what Stephen Grellet, French/American religious leader (1773-1855) said, "I expect to pass through the world but once. Any good therefore that I can do, or any kindness I can show to any creature, let me do it now. Let me not defer it, for I shall not pass this way again."

UNITED STATES
INTERNATIONAL
UNIVERSITY

California Western Campus

3902 Lomaland Drive - San Diego, California 92106 - Telephone (714) 224-3211

September 27, 1971

Dear U.S.I.U. Fan:

Another good news letter this week as we were able to come home with a victory over Puget Sound Loggers--21-0. It was real football weather in the great Northwest, with the temperature about 50 degrees and cloudy skies.

The kickoff provided an exciting afternoon of football. We missed a first quarter scoring opportunity but put 21 points on the board in the 2nd quarter. Jeff Attebery hit Jeff Baker with a 47 yard pass to the Logger 3 yard line and on the next play Attebery scored. Steve Williams set up on 2nd T.D. with a fine 23 yard run to the Logger 2 yard line from where Attebery hit Jeff Baker on his first of 2 t.d. receptions. Then in just 22 seconds, we were on the board again as the defense came up with a fumble and Attebery hit Baker on a 54 yard scoring pass. Jeff Attebery had a fine day scoring 1 T.D. and hitting on 13 of 27 passes for 2 T.D's and 207 yards and was selected as our Player of the Week.

Defensively we had a fine afternoon shutting out a team that was averaging 37½ points per game. We held the Loggers to 22 yards rushing and sacked the Puget Sound Unversity's quarterbacks 5 times. The defense also came up with 3 interceptions and 2 fumble recoveries. Defensive standouts were linebackers Irby and Wenbourne, tackles Brandt and Redmond and an outstanding job was turned in by Lem Burnham and Mike Vosberg. The secondary of Red, Kelly, Bradshaw, Sanchez and subs, Murray, Felder and Robinson did a fine job. Our fine safety, Bobby Lent, received an injury early in the game and we hope he is with us this week.

Doug Omer did it again--filling in for Jeff Rogge at X end and in the process was on the receiving end of 7 passes for 112 yards.

This week we play a powerful Chico State College football team, who is the Far Westerner Conference Champion and comes to San Diego undefeated. The Wildcats are averaging 31 points per game and only allowing 4½ points per game. Their defensive front 7 averages 219 ~~points~~ pounds per man and the offensive front 6 averages 230per man.

Keep your fingers crossed and follow the Westerners.

Sincerely,

Marv

Marv Braden
Head Football Coach

MB:cl

UNITED STATES
INTERNATIONAL
UNIVERSITY

California Western Campus

3902 Lomaland Drive - San Diego, California 92106 - Telephone (714) 224-3211

October 4, 1971

Dear U.S.I.U. Fan:

Two very fine football teams met at Balboa Stadium Saturday and only one came away a winner. We experienced our first defeat at the hands of Chico State,27-26.

To say the least, it was a thrilling game for the spectators and a heart breaker for the Westerners. The first half was nothing but a catastrophe, as the Wildcats from Chico, ripped through, over and around our defense, scoring 20 points while holding our offense at bay.

The second half was a display of one of the greatest comebacks in football. Terry Hatcher got us on the board as he intercepted an option pitch and returned it 55 yards for our first score. (The point was missed).

Our second T.D. came as Attebery completed 8 of 11 attempts to Baker, Omer and Rogge to move from our 18, climaxing with a 7 yard toss to Omer (who made a great catch) for the score. (Kick good). Tom Wonbourne then picked off a Wildcat pass at the Chico 35 and returned it to the 16, four plays later Rick Westergard dove over from 2 yards out (kick good), score tied 20-20. After Chico missed a field goal attempt, Attebery connected with Rogge for 15 and two sensational grabs by Baker on passes covering 36 and 32 yards moving the ball to the 4 yard line. Three plays later, Attebery went the final yard to climax the dramatic comeback. Score was 26-20, the kick was again missed.

The time remaining in the game was 5:35 and it was a long way from being over. Each team exchanged fumbles and after missing a first down by inches, we punted to the Chico 45 yard line. The Wild cats moved to our 36 yard line and with a 4th down and 9 and 1:14 left to play the Wildcat quarterback faded back for a final desperation pass. He fired far wide of his target and the Westerners took over but lying on the turf was a fatal red flag with a 15 yard penalty attached and a Chico first down. The next pass put Chico on our 2 yard line and on the 3rd bust, at our goalline, with the final seconds ticking away, victory was turned into defeat with 11 seconds left to play.

The defeat is a bitter pill to swallow but life goes on and so does our season. Our young mean are winners with a great deal of character and pride and we are going to get back on the winning track.

Doug Omer was selected as our Player of the Week and Bobby Lent was awarded the Hit of the Week. John Faires, offensive, tackle, was lost for the season as he injured his right knee and had corrective surgery.

This week we travel to Redlands University. Keep your fingers crossed and follow the Westerners.

Sincerely,

Marv

Marv Braden
Head Football Coach

MB:cl

UNITED STATES
INTERNATIONAL
UNIVERSITY

California Western Campus

3902 Lomaland Drive - San Diego, California 92106 - Telephone (714) 224-3211

October 11, 1971

Dear U.S.I.U. Fan:

The Westerners got back on the winning track 24 to 14 over a rapidly improving Redlands University. The victory didn't come easily and it wasn't without cost, as we lost our fine XEnd Bruce Rogge for the season. Bruce suffered a knee injury and was operated on yesterday.

Jeff Attebery had a fine night scoring 3 T.D's and connecting on 13 of 22 passes for 249 yards. Jeff Baker was selected as our Player of the Week as he caught 8 passes for 168 yards. The Hit of the Week goes to Mike Craven, offensive guard, for a fine block.

Our defense was very spotty but the interior line play was greatly improved. Harry Karuzich, Dave Redmond, Bob Blash and Mike Haley did a fine job of keeping the pressure on the Bulldogs. The linebacker and secondary play left a great deal to be desired and needs to improve if we are to remain Winners.

This week we host Whittier College. The Poets dealt us a 15 to 14 set back last year. They are tough on defense and are very capable of scoring points with their pass orientated offense.

Keep your fingers crossed and follow the Westerners.

Sincerely,

Mary

Mary Braden
Head Football Coach

MB:cl

July 28, 1970.

Dear Westerner,

I hope this letter finds you enjoying your summer and beginning to realize some benefit from your first workout schedule. If not, you haven't been following it.

We will be playing a demanding ten game schedule this fall, with five home games and five away. In our association together we have not lost at home and we were defeated three out of five on the road. Needless to say, our first three games this season are on the road against very strong opponents (Hawaii, San Francisco State, and Chico State). If we are willing to pay the price and play with great effort and eliminate mental mistakes, we can win them all. If not everyone of our opponents is capable of beating us.

September 17, a contingent will leave San Diego for Hawaii; the soul purpose of this trip is to upset the highly favored University of Hawaii on September 19.

Follow the enclosed workout schedule and do any specialty work you feel necessary for your position. It is time to get busy. We are going to have a good season and I want you to be a part of it. You will be hearing from me soon.

Mary Braden
Head Football Coach

"Without Pride and Self-Respect You Are Nothing"

UNITED STATES
INTERNATIONAL
UNIVERSITY

California Western Campus

3902 Lomaland Drive - San Diego, California 92106 - Telephone (714) 224-3211

August 18, 1970

Dear Westerner,

I want to take this opportunity to officially invite you to return for pre-season football practice. Your physical and mental condition should be approaching a level that will enable you to be an asset to our program.

Your reporting date is as follows:

Friday, August 28th - Room assignment and bedding check-out, 2-5 p.m.
5:30 p.m. - Important meeting, Golden Gym

Saturday, August 29 - Your physical examination will be given. The time, place and arrangements will be covered in the meeting.

Your equipment will be issued on Saturday also. Time and arrangements will be covered in meeting.

Sunday, August 30th - 2:00 p.m. Everyone will run the mile for time. (Backs and receivers under 6 minutes; all others under 6:30.) You will also be timed in the 40 yard dash.

The athletic training table will begin on Monday morning, August 31. You will have to provide for your own meals on the 28th, 29th and 30th.

Practice will officially begin on Monday morning at 9:30 a.m. I am anxiously awaiting your return. If for some reason you can't report, call Coach Erber or me immediately. Enclosed is a post card; please list your helmet size, your waist size and your shoe size. Sign the card and return it immediately.

Remember, 8:00 p.m., Saturday, September 19th.

Sincerely,

Marv Braden

Marv Braden
Football Coach

UNITED STATES
INTERNATIONAL
UNIVERSITY

California Western Campus

3902 Lomaland Drive - San Diego, California 92106 - Telephone (714) 224-3211

November 2, 1970

Dear U.S.I.U. Fan:

Saturday, the Westerners got back on the winning track by downing the Highlanders from U.C., Riverside by a 30 to 16 score.

Our offense picked up 399 yards, 199 rushing and 200 passing. Bill Nugent ran for 117 yards behind the fine blocking of Dennis Cole and Jim Whitfield. Doug Omer had a fine day hitting on 12 of 20 passes and scoring on a 30 yard open field jaunt. For his fine running, passing and blocking, Doug was selected as our Player of the Week. Jim Whitfield threw several bone jarring locks and was awarded our Hit of the Week.

Again several fumbles cost us field position and two scoring opportunities. We fumbled on the U.C.R. 1 yard line and once on the U.C.R. 6 yard line. The defense played well at times but not near as sharp as they are capable of playing. We intercepted 4 passes and recovered 2 fumbles. Jerry Daniels intercepted twice, Mike Raney got one and Dean Bradshaw picked off one.

This week we play a fine University of Puget Sound team. They have won 3 in a row and are a well balanced football team. They play a very aggressive defense and an explosive offense directed by senior quarterback, Bob Cason.

Kickoff is at 1:30 p.m. Balboa Stadium. Keep your fingers crossed and follow the Westerners.

Sincerely,

Marv Braden

Marv Braden
Head Football Coach

MB:cl

"THE WESTERNERS"

DEPARTMENT OF INTERCOLLEGIATE ATHLETICS AND PHYSICAL EDUCATION

Phone 224-3211 • 3902 Lomaland Drive • San Diego 6, California

October 1, 1969

Dear U.S.I.U. Fan:

This letter is about two weeks overdue but better late than never. I hope to write you each week after each of our games, Win, Lose or Tie.

We opened our season on a happy note by defeating Simon Fraser University of Canada by a score of 34 to 28. It was a great game for spectators but a bit hectic for the coaches. Simon Fraser has a young man by the name of Wayne Holm, who is one of the finest quarterbacks in the country and he put the ball in the air 51 times. Our offense played well putting 34 points on the board as Billy Miller scored twice along with Al Dillard's two tallies and a T.D. pass from Wayne Clark to Earl Cambridge. Dale Curtis kicked 4 extra points to close out our scoring.

The defense had its handsful but saved the game with a tremendous goalline stand. With 1:29 seconds left in the game, we gave S.F.U. not 4 but 5 trys from our 3 yard line and held them for our first victory. Allen Fields, our offensive fullback was chosen Player of the Week and John deFries, our fine left linebacker, received the "Hit of the Week".

This past week, we traveled to Tacoma, Washington, to play the University of Puget Sound-- a fine football team presently ranked #5 among our nation's small colleges. We came up on the short end of the score board 28 to 14. It was a very hard hitting contest between two hard hitting football teams. Early in the first quarter, our fine junior quarterback, Billy Miller, received a jarring tackle and injured his left knee. Surgery has been performed and Billy will be lost to us for the season. Fraser Heaton was also lost for the season for the same reason--both will be back next season.

We gave too many things away Saturday, three fumbles and four pass interceptions. You can't make the mistakes we made versus a good football team and win.

This week, we play University of Redlands at Redlands. If we eliminate our mistakes and get after them, we will win. Keep your fingers crossed and follow the Westerners.

Sincerely,

Marv

Marv Braden
Head Football Coach

MB:cl

P.S. Earl Cambridge returned a kickoff 96 yards for our first T.D. versus Puget Sound University.

"THE WESTERNERS"

DEPARTMENT OF INTERCOLLEGIATE ATHLETICS AND PHYSICAL EDUCATION

Phone 224-3211 • 3902 Lomaland Drive • San Diego 6, California

October 14, 1969

Dear U.S.I.U. Fan:

What a difference a week makes! This past weekend, we won 58 to 28 and did we need this one. Our young men played well once they warmed up.

We were excellent hosts as we let Hiram Scott go 76 yards in the first two plays for a quick touchdown. I didn't know whether to regurgitate or get mad, so I got mad and so did the Westerners.

Our offense, paced by quarterback Wayne Clark, and the fine running of Bill Nugent and the excellent kicking of Dale Curtis, proceeded to roll up the points. Wayne threw for 2 T.D.'s and scored 3 himself. Bill Nugent scored once but rushed for 197 yards in 15 carries. Dale Curtis kicked 7 extra points and 3 field goals, one from 46 yards out, for a total of 16 points. Erik Widmark caught 2 T.D. passes and many others scored in the high scoring contest. A special note should be given Paul Dunn and Charlie Limbrick as both played very fine football.

Our defense (if they can eliminate the mental mistakes) is a good one. They recovered 4 fumbles and intercepted 4 passes but gave away 21 points--all in all, it was a pleasant afternoon.

Marv Bethea was awarded our "Hit of the Week" award for his fine play at tackle. Bill Nugent was chosen our "Player of the Week" for his great performance.

A personal tragedy was felt this week by our fine Co-Captain, Dante Scarnecchia, as his 23 year old brother lost his life in an accident. Our deepest sympathy is extended to Dante and his family.

Kick-off this week is at 7:30 p.m. Keep your fingers crossed and follow the Westerners.

Sincerely,

Marv

Marv Braden
Head Football Coach

MB:cl

"THE WESTERNERS"

DEPARTMENT OF INTERCOLLEGIATE ATHLETICS AND PHYSICAL EDUCATION

Phone 224-3211 • 3902 Lomaland Drive • San Diego 6, California

October 21, 1969

Dear U.S.I.U. Fan:

The Westerners and the Poets from Whittier provided the spectators with a lot of fireworks, with the Westerners winning 41 to 21.

Wayne Clark directed the Westerner attack with equal balance between running and his excellent passing. He hit 16 for 28 for 245 yards and 2 touchdowns. On the receiving end of Wayne's aerials was Erik Widmark who made several beautiful catches. Erik caught 10 passes for 207 yards and 1 touchdown for 48 yards. For his efforts, he was selected"Player of the Week."

The "Hit of the Week" goes to Dennis Knauert, our defensive middle guard, for a fine tackle.

Defensively, we played very well, holding Whittier to 61 yards rushing. Whittier's great running back, Lionel Pointer was held to 13 yards in 11 carries. We made one mental mistake and it cost us 6 points.

My biggest problem is the price we are paying for victory. Jeff Stevens, our fine defensive end, was operated on Sunday for a torn ligament in his left knee and Jimmy Anderson, our co-captain and other starting defensive end, has his leg in a cast and his status is questionable. Doug Omer is doubtful as a starter because of an injury.

This week we are at home hosting LaVerne. LaVerne is 3 wins and 2 losses and this past week almost upset Cal Lutheran. They do a lot of things offensively from tee to short punt to triple reverse. It should be interesting. Kick off is at 2 p.m., Balboa Stadium. Keep your fingers crossed and follow the Westerners.

Sincerely,

Marv

Marv Braden

MB:cl

UNITED STATES
INTERNATIONAL
UNIVERSITY

California Western Campus

3902 Lomaland Drive - San Diego, California 92106 - Telephone (714) 224-3211

October 28, 1969

Dear U.S.I.U. Fan:

This past weekend produced victory number four as the Westerners defeated a scrappy LaVerne eleven, 20 to 0.

Our offense went to work early, as the first play from scrimmage, Charlie Limbrick broke for 55 yards and a quick T.D. Dale Curtis added the point after. Three plays later LaVerne punted and Clark directed a fine 64 yard drive for our second and final T.D. of the day. Fine running by Bill Nugent (17 carries for 114 yards) and the passing of Wayne Clark to Erik Widmark (5 for 52), Paul Dunn (4 for 42) and George Rowan (4 for 48) produced a total offense for the day of 452 yards. Four very costly mistakes cost us the opportunity to add to our point total. Dale Curtis again gave us the benefit of his gifted toe as he kicked two field goals (1 from 36 yards) and (1 from 46 yards).

The defense was very solid as LaVerne was able to gain only 41 yards rushing and 113 yards passing. The entire defensive unit played well, especially Pepe Valdivia, Marv Bethea, Mike Raney and John DeFries. John DeFries was awarded the "Player of the Week" honors for his defensive play and Tim Titus is our "Hit of the Week" for a fine block.

It is very nice to have a shut out, especially so, in this day of the exploding score boards.

Our defensive unit once again felt the heavy hand of injury as our fine defensive tackle, Marv Bethea, dislocated his left elbow. He will definitely be out for this coming week.

This week, Washington University of St. Louis, Missouri, will be providing us with stiff competition. This is parents' weekend and I sincerely hope all you parents are planning on attending. Your sons are well worth watching.

Keep your finger crossed and follow the Westerners.

Sincerely,

Marv

Marv Braden
Head Football Coach

MB:cl

"THE WESTERNERS"

DEPARTMENT OF INTERCOLLEGIATE ATHLETICS AND PHYSICAL EDUCATION

Phone 224-3211 • 3902 Lomaland Drive • San Diego 6, California

November 4, 1969

Dear U.S.I.U. Fan:

This past week was Parents' Weekend and many were in attendance to watch their sons turn in a 46 to 0 romp over Washington U. of St. Louis, Mo.

Washington U. was a young team and just couldn't cope with the defensive and offensive pressure applied by the Westerners.

Terry Hatcher intercepted two passes and returned one 38 yards for a touchdown. The entire defense played well enough to produce a minus 3 yards rushing and only 46 yards passing (not a bad afternoon's work).

The offense, led by the running (not throwing) of Wayne Clark, and the kicking of Dale Curtis, was able to score an additional 39 points. Curtis had 4 field goals from 24, 37 and two from 46 yards out. However, his extra point string was broken at 22 straight. Bill Nugent and Frank Cranley ran well and Paul Dunn hauled in a 50 yard T.D. pass from Clark. Both Nugent and Limbrick broke on 40 yard T.D. jaunts.

This week is"the whole ball of wax", as we travel to Thousand Oaks to take on an unbeaten and 11th nationally ranked, Cal Lutheran. They are working on a string of 15 straight wins. They are a fine football team with a fine defense and an explosive offense. Please don't think it immodest of me to believe our young men are going to end that winning streak.

Jimmy Anderson, our fine co-captain, Marv Bethea and Doug Omer are all returning from the injury list and all three are very welcome to return.

Kick-off time is 1:30 p.m. It should be a dandy. Keep your fingers crossed and follow the Westerners!

Sincerely,

Marv

Marv Braden
Head Football Coach

UNITED STATES
INTERNATIONAL
UNIVERSITY

California Western Campus

3902 Lomaland Drive - San Diego, California 92106 - Telephone (714) 224-3211

October 18, 1971

Dear U.S.I.U. Fan:

Football is made up of blocking and tackling. It takes a great deal of both to be a winner and Saturday we did very little blocking. As a result, we were defeated by Whittier College 10-0. Not only did we suffer our second defeat of the season but it was the first time in 29 games we were shut out.

The Whittier defensive unit played an outstanding game as they physically dominated our offense. The Poet defenders recovered a fumble to set up their late second quarter field goal and midway in the final stanza intercepted a pass and returned it 48 yards for a score.

Offensively our fine quarterback, Jeff Attebery, was under extreme pressure all afternoon, as he was sacked 9 times for losses totaling 96 yards. Even without proper protection, Jeff completed 21 of 34 passes for 249 yards and on several occasions missed the big play by inches. Doug Omer played a fine game, picking up 25 yards on the ground and catching 7 passes for 94 yards. The Player of the Week again goes to split end, Jeff Baker, as he caught 12 passes for 159 yards and did some excellent running after his receptions.

Defensively, we played well enough to win, yet we couldn't come up with the big play. The following young men played fine football: Tom Wenbourne, Butch Amendola, Lem Burnham, Dave Redmond, Harry Karuzich, Mike Vosberg, Robert Red, Tom Murray, Bobby Lent, Al Sanchez, and Eric Felder. The Hit of the Week goes to Butch Amendola for a fine tackle.

The game wasn't the only loss we suffered, as for the third consecutive week, we lost the services of another fine football player, Terry Hatcher, our fine defensive end, who suffered a torn ligament in his left ankle that required corrective surgery.

This week it will be a major task to return to the winner's circle, as we must travel north to take on the always powerful Santa Clara University Broncos. If we can get it together, we can get the job done.

Keep your fingers crossed and follow the Westerners.

Sincerely,

Marv

MB:cl

Marv Braden
Head Football Coach

UNITED STATES
INTERNATIONAL
UNIVERSITY

California Western Campus

3902 Lomaland Drive - San Diego, California 92106 - Telephone (714) 224-3211

November 2, 1971

Dear U.S.I.U. Fan:

"All things come to those who wait, if they work like ----while they wait". The quote goes something like that and that is the way it happened this week.

We enjoyed a fine trip to Sherman, Texas and received the finest treatment by the most gracious people we have come in contact with.

The hospitality ended with the kickoff as the Texans took a quick 12 point lead and let us know they had come to play. The second quarter we took command and left the field with a 21-12 lead.

The second half our lead was narrowed to 21-18 and then it was all Westerners. The end result was 41-18.

Bob Blash led our defense front as they sacked the Austin QBs nine times for 96 yards in losses, two pass interceptions and one fumble recovery.

The offense, led by Q.B. Jeff Attebery's completions for 384 yards and 3 T.Ds. looked great. Jeff Baker was on the receiving end of 8 aerials for 143 yards and 2 T.Ds. Doug Omer caught 2 for 125 yards and Rick Westergaard caught 5 passes for 55 yards and picked up 30 yards rushing. Rick Westergaard, for his all round play, was selected as our "Player of the Week". The offensive line played well most of the afternoon, providing Attebery with good protection.

Nationally, Jeff Baker led all N.A.I.A. receivers with 46 catches for 810 yards and 4 T.Ds. and Jeff Attebery is 4th in the nation in total offense. The Westerners lead the nation in passing, averaging 241.4 yards per game.

This week we travel to St. Louis, Missouri to take on the Battling Bears of Washington University. The Bears are 4 and 2 and have a fine club. They employ the Wishbone triple option on offense and are led by 6'8" Shelby Jordan on defense.

Keep your fingers crossed and follow the Westerners.

Sincerely,

Marv

Marv Braden
Head Football Coach

MB:cl

UNITED STATES
INTERNATIONAL
UNIVERSITY

California Western Campus

3902 Lomaland Drive - San Diego, California 92106 - Telephone (714) 224-3211

November 8, 1971

Dear U.S.I.U. Fan:

Our trip to Missouri was a good one as we were able to come home with everyone healthy and a 31-9 victory.

The offense had a fine day, picking up 259 yards rushing, and passing for 127 yards. Jeff Baker, at times, received triple coverage but managed to catch 3 aerials for 49 yards and 1 T.D. Rick Westergaard was on the receiving end of a 12 yard T.D. pass, both from Jeff Attebery. Our running game came to life and Jim Whitfield cracked the middle for good yardage while Doug Omer picked up 118 yards on the outside. The offensive line played very well and Jim Cruikshank started his first game at offensive center and did a great job. Mike Craven and Tom Miller neutralized the charge of Washington U's 6'8"-268 lb. defensive tackle all afternoon.

The defense for most of the afternoon was at their best. Our first objective was to stop the Wishbone triple option and that we did, holding Washington U. to 25 yards rushing. The second objective was to control their passing attack, we gave up some yardage but held the Battling Bears to 10 completions in 30 attempts while intercepting 4 aerials and recovering 4 fumbles. The line led by Bob Blash, and Alan Torretto did a fine job. Lem Burnham, Chris Palmer, Dave Redmond, Tom Wenbourne and Butch Amendola all played very well and the secondary, led by Bobby Lent, turned in a creditable performance.

Skip Harry, our XEnd played well as did Wayne Oberreuter. Wayne spelled Attebery and in 3 plays, while keeping on the option, rambled for 65 yards and a score. Dean Bradshaw punted like a Pro as he gave us great field position all afternoon (dropping one punt out on the 1 yard line). Dave Schminke kicked 4 extra points and a 33 yd. field goal, as well as kicking off very well.

Our Hit of the Week goes to Tom Miller for a fine trap block on the Bear's giant defensive tackle and our Player of the Week goes to Bobby Lent, as he intercepted 2 passes, blocked an extra point, and recovered a fumble as well as making several tackles.

This week "Homecoming" versus what, could well be our toughest opponent, the Fullerton State Titans, bring a 5 and 2 record to Balboa Stadium. They have all the tools to be a great team. It will take our best effort and we will have to rise to the occasion to win this one.

Keep your fingers crossed and follow the Westerners.

Sincerely, Marv

MB:cl

Marv Braden, Head Football Coach

UNITED STATES
INTERNATIONAL
UNIVERSITY

California Western Campus

3902 Lomaland Drive - San Diego, California 92106 - Telephone (714) 224-3211

July 8, 1970.

Dear Westerner:

Enclosed is a summer workout schedule we are asking everyone to follow beginning Monday, July 13-31. The program is not especially difficult nor is it geared for developing peak performance. The objective of this program is to insure a standard level of conditioning for everyone by July 31. I WANT YOU TO FOLLOW THIS PROGRAM; if you desire additional work, fine, but complete this one first.

Beginning July 31, you will be sent a four week progressive schedule which will enable you to report for practice physically prepared to play football.

Football is a rugged game. There is no other way to play it but rough and tough. If you do not posses a genuine love for contact and hard work associated with football, you will be doing yourself and the coaches a favor by not coming out for football.

No team in top condition will ever take a beating from another team. All other things being equal, the team in condition will not only physically whip its opponent but will outscore the opponent as well.

Let us resolve to reach the top condition that is possible this year. It is a PERSONAL TASK! No one can stand over you every second to see that you always give everything in your cals, running, drills, etc. You may be able to fool others who watch you, but you cannot fool yourself. Do the job and do it right.

There is a definite need and place on every football team for the athlete who has the desire to play and who will devote maximum effort to his development.

Think positively about the coming season and the contribution you are going to make toward its success. September 19 is just around the corner and Hawaii will be ready.

My personal best wishes for an enjoyable summer.

Sincerely,

Mary Braden

Mary Braden

Enclosure

November 10, 1969

Dear U.S.I.U. Fan:

The insert in the C.L.C. football program said, "C.L.C. and U.S.I.U. square off today in what has to be the Southern California small college game of the year"--and that it was!

At stake, was the winning streak of both teams, C.L.C., 14 in a row and U.S.I.U., 4 in a row, the NAIA District III title and a great deal of pride possessed by members of both teams. On paper the game was rated a toss up. Cal Lutheran had only given us 22 total points in 6 games and were ranked 11th in the nation in total defense. Only once had they been scored on by a running play and that was against their fourth string defense.

Let me state to you as humbly as I can but as proudly as I can, that U.S.I.U. scored four times on the ground, three through the air for a 49 to 0 route of previously unbeaten Cal Lutheran.

The readers of this letter cannot begin to realize the intense, fierce, determination with which the Westerners played. Only if you were there, can you imagine the contact and second effort and tremendous desire exhibited by the Westerners. All of our young men had a purpose and the price was paid by each of them to obtain it.

Our offense ranked up 315 total yards with Wayne Clark throwing for 209 yards and 3 tds., one to Erik Widmark and 2 to Paul Dunn. Other touchdowns were scored by Bill Nugent (2) and Clark (2). The running of Allan (Chew-Chew) Fields and the blocking of the entire offensive line provided the scoreboard operator a great deal of exercise.

Let me tell you about that defense of ours--3 shutouts in a row! I have never seen such hitting and pursuit as exhibited by our defensive unit. 3 pass interceptions (1 by Farrar, 2 by Karl Schenke) and 6 fumble recoveries provided our offense with excellent field position. The 6 fumbles were knocked loose, not dropped--knocked loose. The entire defense played great football.

Wayne Clark was chosen our "Player of the Week" for his fine performance and once again John DeFries was our "Hit of the Week". If John isn't chosen All American this year, then something is wrong.

This week U.C. Riverside at Riverside. Kickoff at 7 p.m. This is their Homecoming and we will have to play another fine game to beat them.

Keep your fingers crossed and follow the Westerners!

Sincerely,

Marv

Marv Braden
Head Football Coach

"THE WESTERNERS"

DEPARTMENT OF INTERCOLLEGIATE ATHLETICS AND PHYSICAL EDUCATION

Phone 224-3211 • 3902 Lomaland Drive • San Diego 6, California

November 18, 1969

Dear U.S.I.U. Fan:

From the top of the mountain one week to the bottom of the well, the next. Our 29 to 28 loss to U.C. @ Riverside has left us mad, angry, humiliated and embarrassed. The clock read 13 minutes remaining and U.S.I.U., 28, U.C.R., 9--with 2 minutes remaining, U.S.I.U., 28, U.C.R.,15--with 1:02 remaining, the score was 28 to 22 and U.C.R. was ready to onside kick to 9 backs and 2 ends. The dust cleared with U.C.R. on the ball and set to drive to the winning score.

It seems to be a human characteristic to find fault. We must have someone or something to point our finger at--so let me refer to a statement made by Coach Rogers of the University of Kansas:

> "If you lose by a big score, its the kid's fault; if you lose by one point, its the coach's fault."

Thank God, this wasn't our last game and we have another opportunity to redeem ourselves. This week is our homecoming game and we will host the U.S. Coast Guard Academy from New London, Connecticut. Kick-off time is 1:45 p.m. and many activities are being planned for your enjoyment.

Eighteen seniors will be playing their last game for U.S.I.U.--Jim Anderson and Dante Scarnecchia (co-captains); Wayne Clark, Harry Basore, Mike Bielman, Don Bohannon, Frank Cranley, Gary Dalton, John DeFries, Bill DeLaurentis, Allan Fields, Walter Hawkins, Les Hitchcock, Jim Ketchersid, John Perez, Mike Raney, John Turek and Erik Widmark. These young men have all given a great deal to our program, each in his own way.

Keep your fingers crossed and follow the Westerners!

Sincerely,

Marv Braden

Marv Braden
Head Football Coach

MB:cl

"THE WESTERNERS"

DEPARTMENT OF INTERCOLLEGIATE ATHLETICS AND PHYSICAL EDUCATION

Phone 224-3211 • 3902 Lomaland Drive • San Diego 6, California

November 25, 1969

Dear U.S.I.U. Fan,

The Homecoming Queen was crowned, eighteen senior athletes were introduced and the Westerners closed out their 1969 season by defeating the Coast Guard Academy 61 to 6.

The score was not indicative of the game. The Coast Guard was a young team and very well coached. They exploited our defense as well as any team we have faced this season. Several early injuries limited their offensive and defensive strength.

Not a bad afternoon, but with exceptional performances from Wayne Clark (22 out of 37 for 455 yds. and 7 T.Ds.); with Erik Widmark and Paul Dunn having their greatest days as receivers, making several circus catches and great runs, it is no wonder so many points went on the board. Erik caught 7 for 2 T.Ds. and Paul caught 8 for 287 yds. and 3 T.Ds. Paul Dunn was selected "Player of the Week" for his performance and John Conlon received the "Hit of the Week" for his great tackle on a kickoff.

Bill Nugent gained 138 yds. in 13 carries in a reserve role, as Frank Cranley started at tailback and did a fine job, although he was injured on the game's opening play.

Harry Basore, Corky DeLaurentis and Co-Capt. Jimmy Anderson were unable to play in their last game as all were injured, but throughout the season did a fine job. We finished up 7 and 3 for the year, which isn't bad, but we all feel that it could have been better.

To all recipients of these letters, parents, coaches and well-wishers, I hope you have enjoyed receiving them as much as I have enjoyed writing them. I personally want to thank all of the parents and coaches for sending U.S.I.U. such fine young men; it has been my pleasure to keep you informed about them.

If you have or know of any young man who is blessed with a good mind and a strong body, please write or call me. Recruiting is the life's blood of our program, and we desire to remain successful.

Thank you for following the Westerners.

Sincerely,

Marv Braden

Marv Braden
Head Football Coach

WESTERN TIDE
10-23-1970

'A Football Player Is a Wonderful Creature'

by John Faires

Playing football at USIU has been a great experience, personally. Having experienced other coaching philosophies during my career, I must say these taught here are more advantageous to the athlete.

Recently, the biggest and probably the most emotional experiences have taken place at the first and fifth game of the season. In those, we lost to the University of Hawaii and Whittier by a single point.

One More Chance

When you lose by a single point, it really hurts. More so, I think, than if you lose by twenty. As aplayer on the losing end, you want to play the game again, knowing if the chance were granted, your opponent wouldn't have a chance at all to win. As we all know, those opportunites aren't given and you must accept it as such.

As I walked from the field after the Whittier loss I couldn't help but evaluate my performace, as I'm sure my teammates did. Through my mind I recreated each play, and somehow felt that if I would have given just a little more on that play, maybe we could have caught that pass or got that crucial first down or even that touchdown.

Could Do Better

The feeling of the loss got even worse when the head coach spoke after the game. In your heart you knew you cheated yourself and him, because the team could have done better.

As a true athlete, you never forget the big wins and the heartbreaking losses. Hawaiiand Whittier were no exception. However, some consolation was found as I remembered the article written by Charles Loftus, Director of Sports Information at Yale University.

Loftus Writes

It read as follows:

"Between the innocence of boyhood and the dignity of man, we fmd a sturdy creature called afootballplayer. Football players come in assorted weights, heights, jersey colors and numbers, but all football players have the same creed; to play every second of everygame to the best of their ability.

"Football players are found everywhere—underneath, on top of running around, jumping over, passing by, or twisting from or driving through the enemy. Teammates rib them, officials penalize them, students cheer them, kid brothers idolize them, coaches criticize them, college girls adore them, alumni tolerate them and mothers worry about them. A football player is Courage in in cleats, Hope in a helmet, Pride in pads and the best of Young Manhood in moleskins.

"When your team is behind, a football player is incompetent, careless, indecisive, lazy, uncoordinated and stupid. Just when your team threatens to turn the tide of the battle he misses a block, fumbles the ball, drops a pass, jumps offsides, falls down, runs the wrong way or completely runs the wrong way.

A Composite of Qualities

"A football player is a composite—he eats like Notre Dame, sleeps like Notre Dame, but, more often than not, plays like Grand Canyon High. To an opponent publicity man, he has the speed of a gazelle, the strength of an ox, the size of an elephant, the cunningness of a fox, the agility of an adagio dancer, the quickness of a cat, and the ability of Red Grange, Glen Davis, Bronco Nagurski and Jim Thorpe—combined.

"To his own coach he has, for press purposes, the stability of mush, the fleetness of a snail, the mentality of a mule, is held together by adhesive tape, bailing wire, sponge rubber and has about as much chance of playing on Saturday as would his own grandfather.

"To an alumnus a football player is someone who will never kick as well, run as fast, run as far, block as viciously, tackle as hard, fight as fiercely, give as little ground, score as many points or generate nearly the same amount of spirit as did those particular of his own yesteryear.

Likes and Dislikes

"A football player likes game films, trips away from home, practice sessions without pads, hot showers, long runs, whirlpool baths, recovered fumbles, points after touchdowns and quiet satisfaction which comes from being part of a perfectly executed play. He is not much for wind sprints, sitting on the bench, rainy days, aftergame compliments, ankle raps, scouting reports or calesthenics.

"No one else looks forward to September or so little to December. Nobody gets so much pleasure out of knocking down, hauling out, or just plain bringing down the enemy. Nobody else can cram into one mind assignments for an end run, an off-tackle slant, a jump pass, a quarterback sneak, a drive play, punt protection, kickoff returns, a buck lateral, goal line stands, or a spinner cycle designed to result in a touchdown every time it is tried.

"A football player is a wonderful creature—you can criticize him, but you can't make him quit. You can get him out of a game, but you can't get him out of football. Might as well admit it—be you alumnus, coach or fan—he is your personal representative on the field, your symbol of fair and hard play. He may not be an All-American, but he is an example of the American way. He is judged not for his race, not for his religion, not for his social standing, not for his finances, but by the democratic yardstick of how well he blocks, tackles and sacrifices individual glory for the overall success of his team.

Man of Determination

"He is a hard working, untiring, determined kid doing the very best he can for his school or college. And when you come out of a stadium, grousing and feeling upset that your team has lost, he can make you feel very ashamed with two sincerely spoken words—'We tried.'"

As before, Mr. Loftus' article made a great impression on me, as I'm sure it did on you. It becomes a great reminder to the athlete who hay have doubts as to his purpose in athletics.

Playing football can closely be associated with reaching maturity. You get knocked down, stepped on, ridiculed and disgusted. Those who fight back, those who look to improve and those who give a damn will lead a full life. Those who don't will always be losers.

Second Half Westerners Cut Down Loggers 31-13

By John Faires

Cal Western went into the locker room at halftime seven points behind and never came out. At least, the team that returned wasn't the same team that went in.

A 51 yard field goal, an end–zone recovery, a quarterback rollout and a pass reception by the tight end, all in the third quarter, proved costly for Puget Sound University as USIU exploded from behind to a 31–13 win.

Up to their old tricks in the first half, USIU failed to move the ball, and when they did, they fumbled it away. Not until the third quarter and an earlier 56 yard touchdown by Logger Doug Boughal, did the Westerners settle down for an afternoon of football.

Starting it all off was safety Mike Raney with a fumble recovery on the visitor's 41 yard line. Unable to move much farther, Dale Curtis came in and boomed a 51 yard field goal and set a school record.

Curtis then kicked off for a "fired up" USIU team. And "fired up" they were as the ball rolled into the end–zone under the watchful eyes of two Puget Sound backs. Forgetting it was a free ball, the two looked on as an alert Bobby Fultz recovered for a touchdown. Curtis' point after was good as the score became 10–7 in favor of the Westerners.

Curtis then kicked off again. This time the Loggers fielded the ball but were unable to advance any farther. After the punt, quarterback Doug Omer began an 81 yard scoring drive. With the running of fullback Jimmy Whitfield, the ball advanced to the Logger 31 yard line. Omer then rolled out to his right, cut back across field and scored. Dale Curtis again converted for a 17–7 lead.

The Westerners, not showing any signs of letting up, came right back on the next series of plays. Taking the Puget Sound punt on the 24 yard line, Omer again engineered a scoring drive. This time it was 76 yards and the end result was tight end Gary Woelke on a 19 yard pass reception in the end zone. Curtis, in a return engagement, kicked the extra point to advance the Lomans 24–7.

This was about all Puget Sound could stand. Seemingly recovering from the 24 point USIU outburst, the Loggers struck back. From their 38 yard line, it was speedster Doug Boughal on a 62 yard run up the middle of the field. Their two point conversion failed.

Fourth quarter action slowed down for a few series as each team exchanged punts. With eight minutes left it suddenly came back to life on the Puget Sound 24 yard line. Defensive back Bob Lent intercepted a Logger pass and set up the final Westerner score. This time it was fullback Frazer Heaton from eight yards out. Curtis again left his mark as USIU lead 31–13.

Except for the two long scoring drives, the USIU defense turned in another creditable performance. Matching Lent's reception were Mike Raney, Dean Bradshaw and Jerry Daniels. Tackle Marv Bethea and linebackers Harry Karuzich and Al Sanchez combined forces with the rest of the line to hold the Loggers to 284 total offensive yards.

Offensively, USIU had their best blocking performance. The entire front line consisting of Gary Miller, John Bahno, Mike George, Mike Craven and Dennis Cole opened the holes for 350 total yards. Their combined performance credited them with being the "Most Valuable Players" in the game.

Guard Mike George got revenge and "Hit of the Week" as he paid a Puget Sound cornerback his consequences for intercepting a USIU pass late in the fourth quarter.

For Puget Sound, the loss sent them back to Washington, snapping a 3 game winning streak for a present 4–4 record. USIU, winning its second straight, is now 5–3.

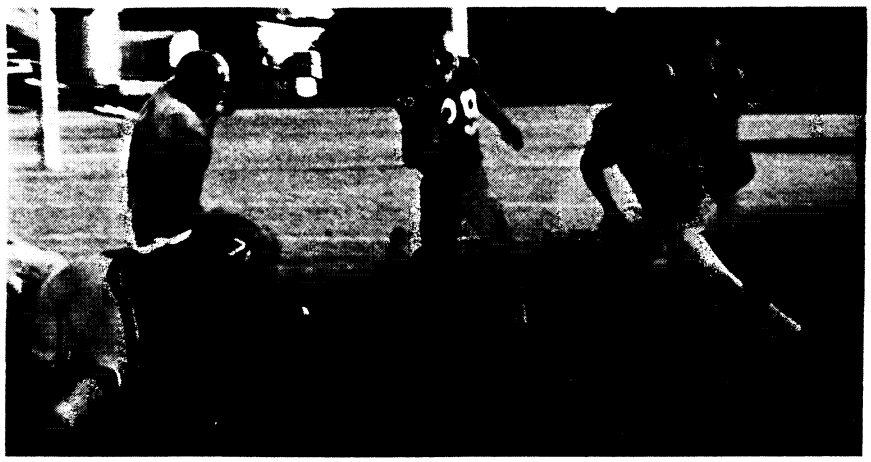

JERRY DANIELS takes off with a punt behind a beautifully executed block from Harry Karuzich as Bobby Lent observes.

Spring Workouts End With Annual Blue—White Game

by John Faires

All good things must come to an end, pretty much sums up the feeling of Head Coach Marv Braden's gridders when they take the field tomorrow morning at 10 a.m. Climaxing nearly two months of spring training, the coaches and players and several alumni will meet head-on in the annual Blue White Spring Game on the Cal Western campus.

Except for a few transfers in the fall, tomorrows performance will indicate the last twenty-two athletes who'll start the action against a tough Cal State Los Angeles team this fall.

Hope To Better

In their effort to better last year's 7-3 record, the Westerners invaded Golden Gam in a premiere showing of athletic talent earlier in April. What followed in the next nine days began with feelings of torture and bewilderment to one of determination and hustle. With gas heaters to melt away the pounds and drills to improve quickness and technique, players saw themselves transformed into highly tuned athletes.

"We're very pleased with the overall performance of our spring program," commented Braden. "However, there are one or two areas that need a little polishing before the opening game. We've had two great quarterbacks who can both start."

SDS Quarterback

Calling signals this year will be San Diego State transfer Jeff Attebery and Wayne Oberreuter from San Jose. Also from San Diego is receiver Jeff Baker who caught 42 passes for the Aztecs last year.

Defensively, the Westerners look good with transfers Robert Red at cornerback, Lem Burham at end and Chris Palmer and Haley at the tackles.

When the first whistle blows tomorrow, its significance will mark the be- some good plays and there will be some bad plays; some great tackles and some missed tackles, good blocks and bad blocks. Somebody will score and somebody will be kept from scoring. But when that final whistle blows, it's a whole new ball game.

Strong On Paper

On paper, Cal Western in a strong team, even stronger than last year. Visions of NAIA playoffs are great. To experienced coaches and players, however, strong teams on paper are good for one thing: paper airplanes. But with alot of work and improvement, Cal Western might just fly first class in 1971.

Athletes Use Local Gym For Self-Improvement

by John Faires
Sports Editor

What do athletes do during their off season? If they're not nursing regular season wounds, most try to work out and stay in shape for the coming season. In most cases, athletic competition is seasonal. However, once games are over, most players work at their weak spots. Some work on increasing their speed, while others lift weights in an effort to out muscle their next year opponent. In the area of football, speed, strength and finesse are prime player qualities.

Clark Helps

Cal Western athletes are finding two of these three qualities at Bob Clark's Gym Service in Pacific Beach. Waging an all out effort to help the athlete increase his speed and strength, Clark has dedicated himself and his equipment to the competitive athlete.

Clark does not fit the stereotype of a health gym operator. Absent are the rippling biceps and bulging triceps. In their place are well proportioned trimmed muscles, not the usual kind on a man in his fifties. I doubt that he could tear a phone book in half, but however I'd hate to take one away from him. It could be embarassing.

Experienced Consultant

Clark has over thirty years experience in physical education. Office walls are dotted with assorted diplomas of achievement, along with pictures displaying his feats in acrobatics and dancing opposite many movie stars. For several years, he has acted as consultant to professional football teams, such as the Dallas Cowboys, Kansas City Chiefs, and the San Diego Chargers. His concern involves training methods that eliminate or minimize the possibility of injuries.

Upon entering the gym, one cannot help note the fine carpeting and appealing bar. If you should happen to buy drinks for the house, don't count on a martini. Most likely it will be pineapple juice on the rocks. Just past the juice bar is the first work out room in which closer inspection shows an unusual assortment of equipment. Much of it is abstract in design and all of it built by Bob Clark, as are all the machines and the nearly thirty differenttypes of equipment. This is what makes his gym one of the most unique in the San Diego area.

Speed Shop

Commonly called the "speed shop", this room contains six seperate devices utilized to increase the athlete's speed. Regardless of his sport, football players, basketball players, or track men, all find the equipment most helpful. Besides Cal Westerners, many of the San Diego professional clubs use the gym. The Rockets, Gulls and Chargers are continuous patrons.

Much of Bob Clark's efforts have been geared to the track athlete. Years of research have brought about a new technique for the start of the sprint races. Instead of the old crouched position, Bob has introduces a new standing start in his effort to minimize the amount of time getting out of the blocks. Many sprints are won or lost depending on how fast the sprinter leaves the blocks.

Fast Start

His new starting block for the standing start is now going through patent acceptance and will hopefully be on the the market soon. Many of the area sprinters have experimented with Mr. Clark's technique and have adopted it.

If bulging muscles and a increase of speed is not your style, Bob has set aside a portion of his gym for those who just want to keep in shape or lose a few pounds. Vibrating machines and a sauna are available for those who want to melt away the effortless way. Special rates are offered to students and families, with special days set aside for women.

Exercising can be fun when it's done properly and with the right equipment. When you have an encouraging and dedicated man like Bob Clark, the results can be enlightening. Besides, it's time most of us started pushing weights instead of Saga's silverware.

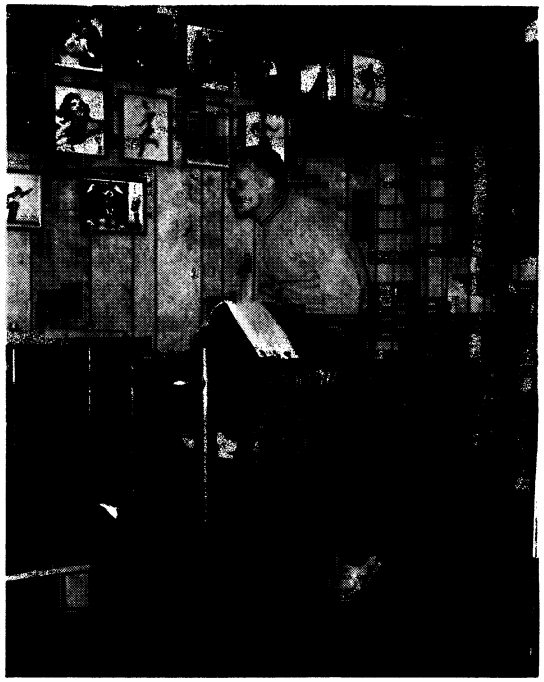

BOB CLARK demonstrates his "leg driving" machine at his gym. He designs and builds all the machines he uses.

Braden Repeats 7—3 Record; 9 Players Receive Honors

by John Faires

Under head Coach Marv Braden, the Cal Western football team put together their best two back-to-back seasons in 13 years of intercollegiate football, with 14 wins and only 6 defeats.

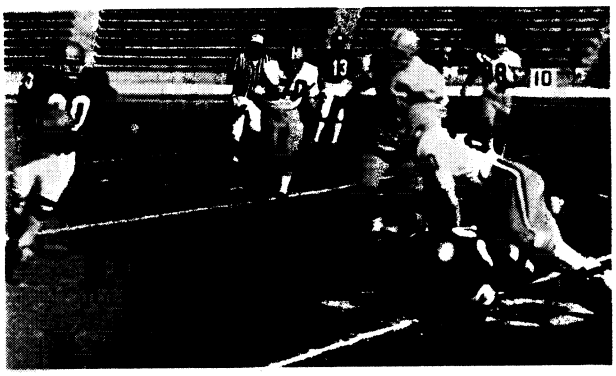

Like Last Year

By defeating Cal State Fullerton, 17–14, in their final game of the season, the Westerners ended with a 7–3 record to duplicate the mark of last year, when Braden took over as head coach.

The three defeats this year were by a total of only eight points with a 14–13 loss to Hawaii, a 15–14 setback at the hands of Whittier and a 9–3 decision going to Cal Lutheran.

The Point Lomans posted victories over San Francisco State 33–14, Chico State 3–0, University of Redlands 17–7, UC Riverside 30–16, Puget Sound 31–13, Austin College 23–21, and the Fullerton team.

Five new records were put in the book, three by kicking specialists. Dale Curtis booted a 51 yard field goal against Puget Sound, to erase an old record of 46 set last year. Dean Bradshaw punted 72 times for a record. The total yardage of 2,778 on punts was the new standard.

Bill Nugent, who was the top ground gainer for the second straight year, took over second place in the all time records with 2231 yards on 374 carries for an average of 5.9 per carry. He duplicated his 10 touchdowns of last year and holds the all time scoring honor of 120 points.

Bobby Fultz and Tim Titus were the top receivers for the 1970 season, each catching the ball 20 times. Fultz has the edge on Titus with 280 yards, while the latter raced for 265.

Lead in NAIA

The NAIA District team was named and the Westerners also lead in the area of those selected. Offensively, four players were selected on the first team. They were center Gary Miller, tackle Dennis Cole, guard Mike George, and tailback, Bill Nugent.

On the second team, Frazer Heaton received recognition for fullback. Defensively, four players were selected; two on the first team and two on the second. They were tackle Marv Bethea and corner Jerry Daniels for the first, while second team went to linebacker Tom Wenborne and safety Al Sanchez.

Dale Curtis received the highest honors for his kicking abilities. Bethea and Curtis were recommended for All-American honors.

With the coaching staff highly involved with recruiting the area high schools and junior colleges, it looks as though the Westerners are wasting no time replacing those players lost through graduation. USIU has already acquired players to fill those cleats.

FROM USIU TO CYCLONES

Wit, Wisdom A Mark Of Departed Braden

By CHUCK SAWYER

San Diego lost two outstanding football coaches during the past week, one being Marv Braden at U.S. International University.

Although he served only one four-year "term" at USIU, Braden won a landslide victory in the popular vote.

He has accepted a position as defensive coordinator at Iowa State University in Ames, Iowa, a member of the Big Eight Conference. Don Coryell of California State University, San Diego, later joined the St. Louis Cardinals.

In addition to being a more than capable coach, the 34-year-old native of Kansas City, Mo., enjoyed a great rapport with his players and nearly everyone else with whom he came in contact.

At the Sportscasters-Sportswriters Association luncheons, at various banquets and numerous other meetings, those who had heard him before always looked forward to Braden taking his turn at the microphone.

Never one to alibi, possessing a great sense of humor, the term most often used to describe him was "a real class guy."

"It's tough to leave San Diego," he said in announcing his decision. "You don't know how tough it is. But a man must prepare himself for what he believes will be better things, and when the opportunity comes, he has to take it."

Braden arrived upon the San Diego scene in 1969 after the Westerners had produced a 46-49-2 football record over 12 seasons. He promptly guided them to two successive 7-3 seasons, each time equalling the most victories ever achieved in a single year at USIU..

He finished with a four-year mark of 25-14-1, the first

MARV BRADEN
. . . joins Cyclones

winning coach in the Westerners' history.

"Marv set the record straight in a hurry," is the way USIU athletic director Dr. Norris Patterson describes.

"We had a little discipline problem the third game of his first year. Braden met the boys right at the bus as the team was preparing to leave for a game at Redlands. He left several of them at home, including some starters. We lost the game to Redlands (14-7) and I'm sure the absence of those left at home played a role in our defeat.

"But we have had few if any really serious problems since that time."

USIU went on to win six of the remaining seven games that season, losing only to UC Riverside, 29-28. Included in the string were victories over Hiram Scott of Nebraska, Washington U. of St. Louis and the Coast Guard Academy. The Westerners were unscored upon in three successive contests and rolled up 358 points for the season, an average of 35.8 per game.

Braden has enjoyed what he calls the "privilege" of coaching several outstanding players at USIU. "Wayne Clark (backup quarterback for the Chargers) is a very super young man. We liked some of them so much we kept them with us," he said in referring to such players as Dante Scarnecchia, Erik Widmark and Jimmy Anderson who stayed on as coaching assistants.

"But the really great thing is that they were much more than just football players," Braden insists. "Despite what one hears these days, some of these young people are really easy to love. They are fine individuals, the type you really enjoy as true friends."

His final season at USIU had to be a disappointment to Braden. But he never placed the blame on his players. The team was 5-4-1, his worst record of the four seasons, and many of the defeats came on a costly turnover late in the game.

"I guess we lost some that we should have won in the four years here," he explains. "And we probably won some that we should have lost. I just hope we did more of the latter."

Braden has no intention of burning any bridges. "Our family has made some great friends in the San Diego area," he says. "We attended a church full of fantastic people. We certainly won't lose contact with them.

Reminded that his strong point is defense which gives him a good background for his new post as defensive coordinator, Braden resorted to his warm humor.

"Iowa State plays Oklahoma, Nebraska, Arkansas and Colorado this year, not to mention San Diego State," he recalled.

"If those guys start running over our team, there probably will be a lot of Iowa State fans asking 'Who's coordinating our defense?' "

Twelve Players Receive NAIA Honors

Five members of the Cal-Western football team have been selected to the first team NAIA all district 1972 football squad. In addition to the first team selections, another five USIU players are on the second unit, and two more have recieved honorable mention.

Named to the first team offensive unit was Dwight "OT" McDonald, who has broken many single season USIU receiving records this year. He also leads the district and the Nation in the number of catches, with 67. A junior, Otis will return next year and Westerner fans can expect a repeat performance of his standout year at CW.

Four stalwarts from USIUs district leading defense were chosen for the first team. Junior Lem Burnham was named as a defensive end while Mike Haley was named as a defensive tackle to the first unit. Outstanding Middle linebacker, Tim Carapino, was a first team pick as was defensive back Robert Red.

In addition to being picked first team,McDonald and Red have been nominated for NAIA All-American honors by the district. Red also has been nominated to play in the All-American Bowl in Tampa Florida in December.

Receiving second team honors were Daniel Passalaqua, Collie Cann, Eric Felder, Jerry Robinson, and Skipper Harry 111. Honorable mention went to Augie Evans and Rick Westergaurd.

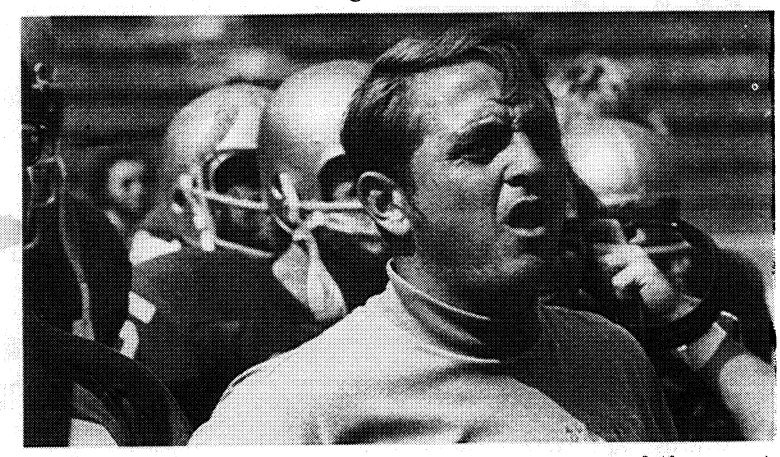

Head Coach Marv Braden's face reflects some of the mental anguish he and his staff have gone through this season, yet through it all the Westerners still came through the year winners.

Westerners Drop To Poets

cont. from page 4

Week. He had fine blocking on the option, and ran the ball with authority through the Whittier defense line. Dave Schleich, Don Carson, and Mike McGriff again had good games on the offenisve line, helping it to roll up 178 yards on the ground.

In district comparisons the Westerners are at the top in nearly every category. They are leaders in total defense and in both rushing and passing defense

The offense is second total overall offense and have individual leaders receiving with "Otis" McDonald and the top return man in Erik Felder. Doug Omer is second in passing and third in total offense.But USIU is at the bottom for punting average.

The Westerners travel to Cedar City, Utah, to face So. Utah State at 1:30 Utah time. So. Utah is sporting a 3-2 record and is undefeated this year at home.

Team captains for the trip

esterners Drop To hittier Poets, 10-7

by Ernie Yarbrough
Sports Editor

ıat was billed as the top l college football game he west coast proved to ıst that as Whittier Col- held off the Westerners capture a 10-7 verdict Saturday night on the s' home field.

It was an event-filled t. Only three of the u- four officials showed the stadium lights went in the midst of a Whit- extra point and remain- out for nearly 25 min-, and,USIU fell to Whit- via a fumble recovery in USIU territory.

he fumble occurred on CW 13 yard line and ned the gates for the score of the evening, way through the second od. Whittier ran up a half time lead with a l goal late in the same za.

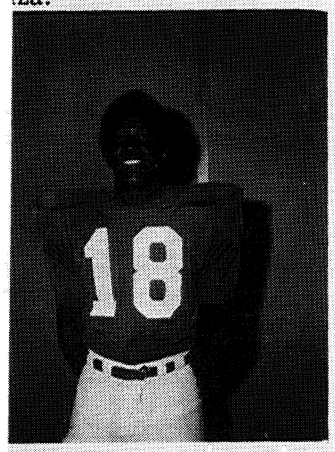

RRY ROBINSON, no.18 named Defensive Play- of the Week against Whit-

PHOTO BY ROY PORELLO

The USIU defense dug in the second half and ned the ball over to the ense, but the Westerners ıld produce only seven ond half points. Their e touchdown came in the al period with Doug Omer ting Dwight McDonald ıt a 41 yard scoring toss. Later in the quarter Omer ınd McDonald in the end zone but the ball bounced off his chest into the hands of a Poet defender.

To top off a frustrating evening of dropped passes, fumbles, and a missed 25 yard field goal, the Westerners lined up for a 50 yard

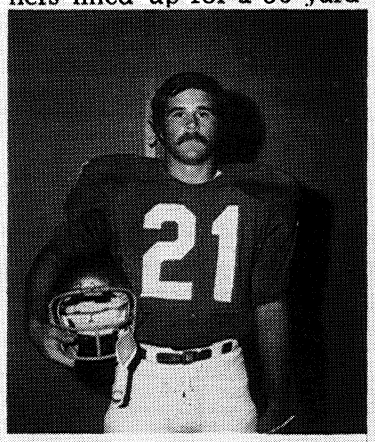

COLLY CANN,no. 21, has been playing good football for the Westerners at the slotback position.

PHOTO BY ROY PORELLO

filed goal attempt with two seconds left. Luck was with the home team and holder Doug Young fumbled the placement and the kick never took place.

The brightest spot was the entire play of the defensive team in the district to a total offense of 145 yards and turned over the ball four times. Two of the turnovered were pass interceptions, one by Skipper Harry and the other by Tim Carrapino.

The entire defensive secondary did a super job in holding possibly the top small college QB to six completions in 25 attempts. Jerry Robinson held the district's top receiver to no catches, something that no one has been able to do for four years at Whittier.

On the other side of the ball Colly Cann played a good game and was named the Offensive Player of the

continued page 5

USIU Zips By Redlands

By CHUCK SAWYER

U.S. International University won the battle last night — and perhaps the season-long war.

The Westerners rebounded from last week's total embarrassment to bury Redlands University, 37-6, at Balboa Stadium and may have discovered their running game in the process.

And it came in the form of a would-be quarterback in the preseason plans.

Ruben Anderson, a 20-year-old freshman from Tampa, Fla., was inserted into the tailback spot last night and danced and quick-stepped his way to 114 yards in 12 carries including two touchdowns.

His TDs came on a dash of 51 yards and a one-yard smash. Although only 5-11 and 170 pounds, Anderson showed he is

CORNELL
EXTRA-WIDE TREAD
70 SERIES — 4 PLY NYLON CORD
23 95
D70-14 (6.50/6.95 × 14) Plus Fed. Exc. Tax on $3.31
TUBELESS WHITEWALLS
NEARLY 2" WIDER THAN CONVENTIONAL TIRES
36 MONTH GUARANTEE*
THE NO THUMP TIRES
CORNELL ARISTOCRAT
4 PLY DYNACOR® RAYON CORD
FOR PICK-UPS, PANELS & CAMPERS
BIG SELECTION OF SIZES
15 93 600 × 16 TUBED TYPE
17 12 670 × 13 TUBED TYPE
18 79 650 × 16 TUBED TYPE
19 95 700 × 13 TUBED TYPE
20 88 700/735×14 TUBELESS VAN
HEAVY DUTY BLACKWALLS
21 20 670 × 13 TUBED
24 38 670 × 13 TUBELESS
26 40 700 × 16 TUBED
38 17 8.17.5 TUBELESS
40 47 8.00-16.5 TUBELESS
41 38 750 × 16 TUBED
Plus Fed. Exc. Tax of $2.24 to $3.98 depending on size.

—Staff Photo

U.S. International University end Dwight McDonald, shown scoring his first touchdown of the season, hopes to get some more against University of San Diego tonight at USD Stadium. McDonald has 46 receptions for 729 yards and nine TDs this season. Kickoff tonight is set for 7:30.

Croom, McDonald Match Skills In Crosstown Duel

(Continued from Page C-1)

run the ball himself, has 58 completions in 122 attempts for 821 yards. However, USD has scored only twice via the air.

Sintay and freshman Tom Jones, who have alternated the duties the past two games, have strong receivers in Roger Leonard and Bill Washington with 23 and 21 receptions, respectively.

Standouts in the USD defense include middle guard Cornell Stanley, end Paul Tupek and linebackers Mike Wagner and Darrell Beshears.

USIU can counter with either Doug Omer or Ruben Anderson firing strikes to McDonald and tight end Rod Perkins. Omer, a senior, is 68-for-149 and nine touchdowns, but Anderson, a freshman, has started the last two games.

Slotback Collie Cann and tailback Rick Westergard are the top ball carriers with the defense headed by end Lem Burnham, guard Tim Caropino, tackle Mike Haley and backs Robert Red and Jerry Robinson.

This is only the second meeting of the two schools, the first taking place on Thanksgiving Day of 1961 with USIU claiming a 28-18 decision.

Ironically, that game served as USD's last collegiate contest until this season which follows a three-year club football program.

Tonight's foes have played two mutual opponents this year. LaVerne edged the Westerners, 12-10, and beat the Toreros, 27-21. L.A. State stopped USD, 29-16, before suffering the one-point loss to USIU.

Toreros' officials this week installed 1,000 additional bleachers seats to bring the stadium capacity to 5,000. They are expected to need every one of them tonight.

Poets hand Westerners 2nd setback

In four games, the Westerners of U.S. International University have outgained their opposition nearly two to one.

They have amassed 1,220 yards to 639 for their foes, yet their record is only 2-2 as they prepare for a Saturday date in Cedar City, Utah, against the Thunderbirds of Southern Utah.

Fumbles, missed opportunities, an inconsistent kicking game — the problems which have haunted USIU this season have been largely of its own making.

In losing, 10-7, at Whittier Saturday, the Westerners fumbled deep in their own territory to set up the Poets' touchdown.

A 41-yard pass from Doug Omer to Dwight McDonald accounted for USIU's lone score. Dropped passes and poor field position because of a weak kicking game were cited by coach Marv Braden as major factors in the defeat.

"Our defensive unit played a fine game," praised Braden, who singled out Tim Caropino, Lem Burnham, Paul Hart, Bob Town, Mike Haley, Augie Evans and Jerry Robinson for their efforts.

Robinson was named the Westerners' outstanding defensive player and Collie Cann, who blocked well and netted 37 yards in seven carries, was tabbed offensive player of the game for USIU.

Robinson excelled in a secondary which limited Whittier passer Wayne Estabrook to six completions for 87 yards. Mike McGuire, the Poets' standout receiver, was held without a reception for the first time in four years.

"We have a lot of kids who are playing great football," noted Braden. "One of these days we are going to put everything together."

He hopes it will be Saturday against a Southern Utah outfit with a 3-2 record. The Thunderbirds boast 18 lettermen, headed by quarterback Andy Gawaldo from McKee's Rock, Pa., and last week crushed Colorado Mines, 21-10.

Westerners End Season, Trounce Over Broncos

by Bob Arciaga
Cal Western

Twelve USIU seniors closed out their college football carreers last Saturday night in Pomona in fine fashion producing what could have been the Westerners most complete game of the season with a 35-13 thrashing of Cal Poly's Broncos.

The Westerners knew that a winning or losing season hinged upon the outcome of its final game. The victory gave head mentor Marv Braden his fourth consecutive winning campaing at Cal Western. Braden has compiled a 25-14-1 record at Lomaland.

The first half proved to be all USIU as they moved the ball at will on offensive and turned back every Bronco attempt at scoring. Dwight McDonald found his way into the end zone with his tenth and eleventh TD catches of the year in the opening half.

Rick Westerguard sprinted into the end zone with one catch and tight end Rod Perkins caught antoher TD pass to run up a 28-0 bulge at halftime. All three TD passes came from the arm of Doug Omer.

Pomona found little success trying to penetrate the stingy USIU defense, and was unable to mount anything resembling an offensive threat.

To open the second half, the Broncos caught the Westerners in a short lapse and scored 13 quarter points, while keeping USIU scoreless. But the Westerners tightened up the defense and Westerguard scampered with aother TD run to put the game out of reach for the Broncos.

The offensive line did a fine job of giving Omer the time he needed to get off his passes, and opended holes that made it possible for USIU to roll to 236 yards rushing.

Combined with the passing yardage, Cal Western rolled to nearly 450 yards in total offense. The defense did well in the statistics department, also holding Cal Poly to only 176 yards in offense, 80 of which came on one play.

In addition to Omer, McDonald, Perkins, Westerguard, good offense was delivered by David Schleigh, Joel Williams, and Dan Passalaqua. Chris Sullivan did a fine job at fullback as did wide receiver Ernie Yarbrough. Yarbrough was the games leading receiver with 8 catches.

On defense, Lem Burnham, Mike Haley, Paul Hartman, Bob Town kept constant pressure on the Cal Poly QBs forcing many bad passes as well as sacking them behind the line. The linebacking corps of Harry, Carapino, Evans and Baxter played well as did the defensive backfield.

Eric Felder recovered a fumble, Robert Red had an interception and Jerry Robinson and Tommy Murray deflected many Bronoo aireals.

It was a well deserved victory for the entire team and coaching staff and gave the Westerners a final mark of 5-4-1 for the 1972 season.

Croom, McDonald Pit Scoring Skills

By CHUCK SAWYER

A couple of numbers to watch tonight, 22 and 89.

The 22 belongs to running back Sammy Croom of the University of San Diego.

No. 89 is end Dwight McDonald of U.S. International.

Will they score tonight? You almost could bet on it when the crosstown rivals answer a 7:30 kickoff at USD Stadium.

The two have served as the backbone of their respective offenses all season and are expected to continue the pattern as the Toreros and Westerners match 4-3 records.

Croom, 6-2 and 190 pounds out of Elgin (Ill.) High and DeAnza JC, has scored at least once in each of the Toreros' seven games. His nine touchdowns have come on runs of 90, 80, 58, 35, 24, 19, 6 and 6 yards and a 57-yard pass play.

Adept at picking holes and sidestepping would-be tacklers, Croom has 821 yards in 129 carries for a 6.4 average.

McDonald, 6-3 and 195 from Kearny High and San Diego CC, has used his quick hands to grab 46 passes for 729 yards and nine touchdowns.

He has scored in all but one of the Westerners' outings on plays covering 41, 36, 31, 26, 25, 24, 11, 7 and 4 yards.

Against Los Angeles State two weeks ago, McDonald hauled in three TD tosses as USIU scored a comeback 21-20 victory.

These two are the key personnel, but there are several others to keep an eye on.

USD's Andy Sanchez serves with Croom as the Toreros' 1-2 running punch with Sanchez owing a 3.9 average. Quarterback Henry Sintay, whose main trouble is his strong desire to

(Continued on C-5, Col. 1)

The Farrar influence

7-25-2009 VENTURA County STAR

Coach who enjoys challenge of building a football program putting his plan in place at Buena

"Over the years, I've always enjoyed building teams."

— Cliff Farrar, who is in his second year as Buena High's football coach after coaching 21 years at Nordhoff

One year later, the setting is more familiar, but the challenge remains.

Which is exactly why Cliff Farrar came to Buena High in the first place.

Farrar had 21 very good years at Nordhoff before making a rare, for county circles, jump from one local head-coaching job to another.

"Most people understood what I was trying to do," says Farrar, now in his second summer of passing-league preparations for life in the Channel League. "Over the years, I've always enjoyed building teams. ...

"About six years ago, I said to my wife, 'I'd like to go back out and build another program.' And Roxanne said, 'sure.' "

So Farrar began looking around.

"Then my daughter Danielle said one night at dinner that we were going to be grandparents, and Roxanne said, 'Now we're not leaving.' "

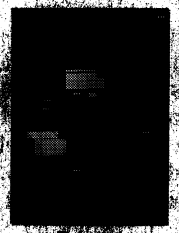

David **Lassen**

So the search was put on hold. Farrar retired from teaching full time, stayed on as Nordhoff's coach, but never quite gave up on the idea of starting anew.

And when the Buena job opened up — giving him a chance to build, if not from scratch, without moving from Ojai — well, Farrar had found his construction project.

Not surprisingly, he also found some things that took some getting used to — a lot more players to track (75 on the varsity, about 190 in the entire program, as opposed to highs of 51 and 125 at Nordhoff), a facility taxed a bit more by community demands than the one in Ojai ("I didn't have to worry about, 'Is the Fusion on our field? Is somebody else using the stadium?' ")

See LASSEN on C3

Online extra

Check out The Star's ongoing series of high school football videos at http://venturacountystar.com/videos. The videos follow area teams as they prepare for the fall season. And be sure to check out the new VCSPreps.com when the fall season arrives.

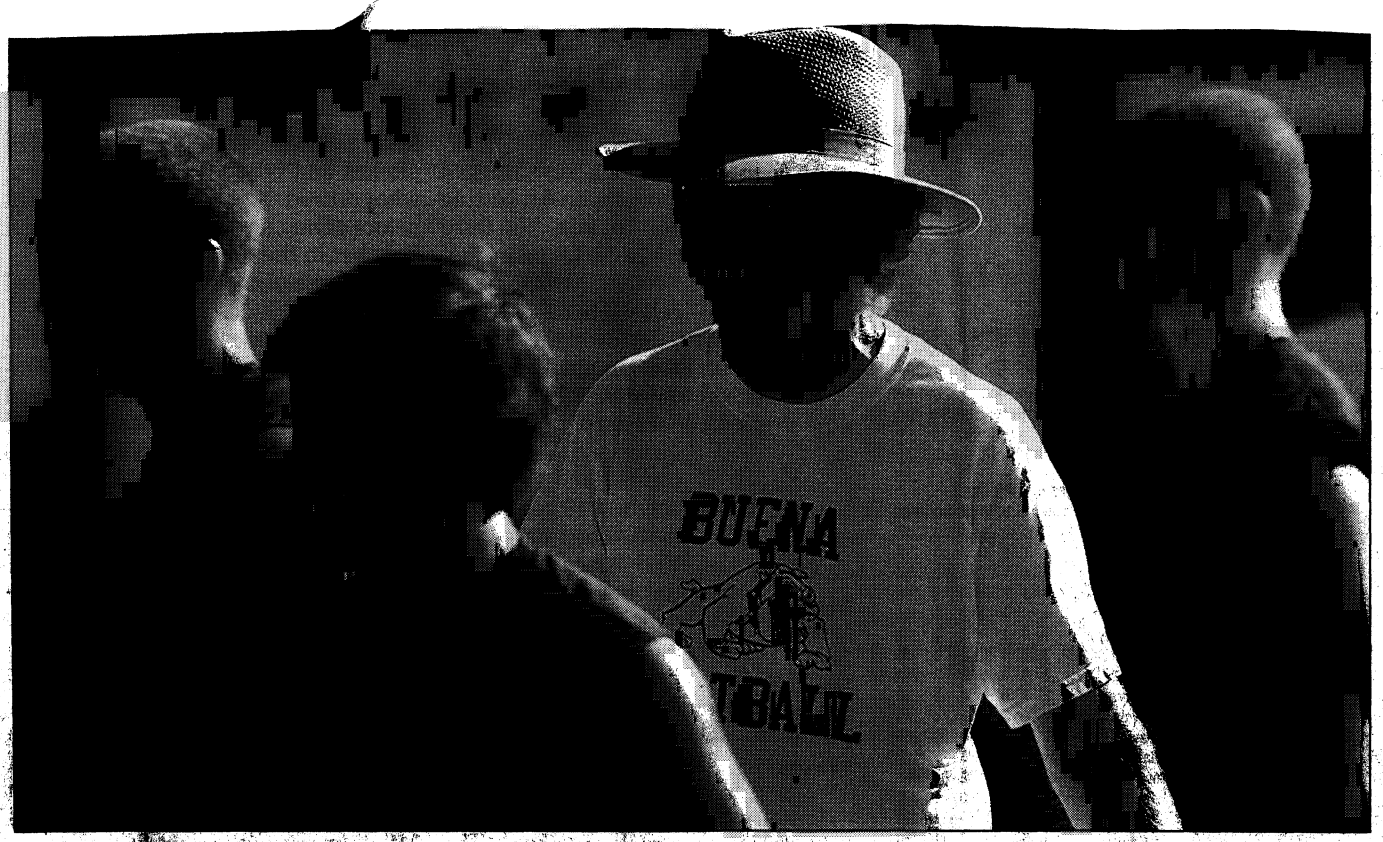

Joseph A. Garcia / Star staff

Buena High football coach Cliff Farrar shares a moment with a few of his players during a passing tournament.

Farrar feels strong support at Buena

7-25-2009

LASSEN

From C1

and less of a comfort zone when it came to sharing athletes with other sports. At Nordhoff, that was a necessity, and with a staff that had worked together for years, it was accomplished with ease.

At Buena, that might not have been the case, but Farrar is clearly pleased with how the issue has been addressed: "The cooperation between coaches has been outstanding," he says.

As an example, Farrar points to last spring's coordination with track coach Michelle Burns, who had previously been one of Farrar's colleagues at Nordhoff.

"We had 21 varsity football players that were out for track," Farrar said. "Well, over the last few years, those players didn't get into the weight room with the (football) coaching staff. They might have lifted on their own here or there. ...

"So Michelle and I talked, and she allowed us to take those athletes on Mondays, Wednesdays, and Fridays, to lift with us first. Then they went out to track. ... That really, really made our offseason program much better this year."

It didn't hurt the track team, either, as Farrar pointed out, rattling off a list of the football players who won league championships in track.

One thing Farrar didn't lose — perhaps to his surprise — was a high level of community support. As the lone public high school in Ojai, Nordhoff was a center of the community in a way that probably can't happen in a larger city with multiple schools.

But, Farrar says, "One of the things that really surprised me ... is I feel there really is a Buena community. And the people in the Buena community have been slowly buying into our football program, seeing that the kids are being well treated, seeing that we have the kids' best interests at heart, that we want our kids to be good citizen, that we want them to be good scholars, and then we want them to be good football players. ...

"With the fundraising we do, the people that want to help us, and the rest, it shows there is a Buena community. And I've been real impressed with it. I told Roxanne there are people there that really want Buena to be successful."

Farrar, of course, is one of them. Which is why he's out walking the sidelines during the summer, even if passing-league games are a very different proposition for a team with Buena's run-oriented Wing-T offense than those more likely to throw 20, 30 or 40 times this fall.

"If you talk to (Westlake's) Jim Benkert, and talk to guys that throw the ball, they go to passing league Tuesdays, Thursdays and Saturdays," said Farrar, who did the same sort of thing earlier in his career at Fallbrook High. "We go Tuesdays, and one Saturday. So we're basically going to have seven passing leagues. I'm sure other people have 30. But that's not what we're into. I've got kids that want to play baseball. I've got kids that want to play basketball."

Which is not to slight the value of the summer games for Buena, too. There are team-building aspects to having the players and coaches together. There are certainly teaching aspects, both in terms of football and attitude.

"Kids learn how to line up," he says. "They learn what the coverages are. They learn how to make adjustments. ... They're starting to buy in (to the idea) that everybody's got to work hard and everybody needs to get on the field, and everybody's going to be part of the team."

And that, more than anything, is why he can say, one year into his coaching tenure at Buena, "It's a good transition. I think we're a little ahead of where I thought we'd be."

— Contact columnist David Lassen at dlassen@VenturaCountyStar.com.

MEET THE WESTERNERS

by Ernie Yarbrough
Sports Editor

1972 SENIORS: Playing their last game at Balboa Stadium will be these 14 senior members of the USIU Westerners. Their opposition will be UC Riverside sporting an 8-1 record.

U.S.I.U FOOTBALL SCHEDULE
1972

†Sept. 23—Puget Sound Univ.—Home
†Sept. 30—LaVerne College —Home
*Oct. 7—Redlands Univ. —Home
*Oct. 14—Whittier College —Away
†Oct. 21—So. Utah St. College—Away
†Oct. 28—L. A. State College —Away
*Nov. 4—Cal Lutheran College—Home
*Nov. 11—Univ. of San Diego —Away
†Nov. 18—U. C. Riverside —Home
*Nov. 25—Cal Poly Pomona —Away
†Day Games played at 1:30 p.m.
*Night Games played at 7:30 p.m.

PLAYER OF THE WEEK

Coach Marv Braden faced a real problem when he had to select a "Player of the Week" for the Chico State game, played last week. He came up with a solution, however, by naming the entire defensive unit composed of Terry Hatcher and Gary Potter, ends; Pat Irby and Marv Bethea, tackles; Dennis Knauert and Harry Karuzich, down guards; Tom Wenbourne, linebacker, and Jerry Daniels, Bobby Lent, Al Sanchez and Mike Raney in the secondary.

USIU 1970 FOOTBALL SCHEDULE

Sept. 19	USIU (13) at Hawaii (14)
Sept. 26	USIU (33) at S.F. State (14)
Oct. 3	USIU at Chico State
Oct. 10	Redlands at USIU—1:30 p.m.
Oct. 17	USIU at Whittier—7:30 p.m.
Oct. 24	Cal Lutheran at USIU—1:30 p.m.
Nov. 7	Puget Sound at USIU—1:30 p.m.
Nov. 14	Austin College at USIU—2:00 p.m. (Homecoming)
Nov. 19	USIU at Cal State, Fullerton—7:30 p.m. (to be played at Anaheim Stadium)

USIU - REDLANDS ALL EVEN AFTER 10 GAMES

When United States International University (then California Western) first fielded a football team back in 1958, Redlands was one of the schools on the schedule. Since that time the two rivals have met 10 times, with each team winning five games.

Last year the Westerners were upended, 14-7, in a game played at Redlands but prior to that USIU had won five straight from the Bulldogs.

THE SERIES RECORD

1958	USIU 0,	Redlands 41
1959	USIU 0,	Redlands 19
1960	USIU 6,	Redlands 27
1961	USIU 0,	Redlands 31
1962	USIU 27,	Redlands 12
1963	USIU 28,	Redlands 6
1964	USIU 34,	Redlands 13
1967	USIU 39,	Redlands 22
1968	USIU 34,	Redlands 20
1969	USIU 7,	Redlands 14

Redlands has 19 lettermen back from a team that was 7-2 last year. Leading the list is Hank Cochrane, an NAIA District 3 first team selection who scored 64 points from his split end position.

Other outstanding returnees include Jim Porterfield, a strong tailback who gained 955 yards in 1969; Frank Grossman, a District 3 first team choice at defensive tackle; and Randy Verdieck, whose performance at safety earned him an SCIAC first team berth.

Coach Frank Serrao, who has a coaching record of 33-25 at Redlands, alternates a pair of highly regarded quarterbacks in Rob Selway and Art Hale.

REDLANDS 1970 RECORD

UR		Opp.
0	Puget Sound	30 (0-1)
13	California Lutheran	18 (0-2)

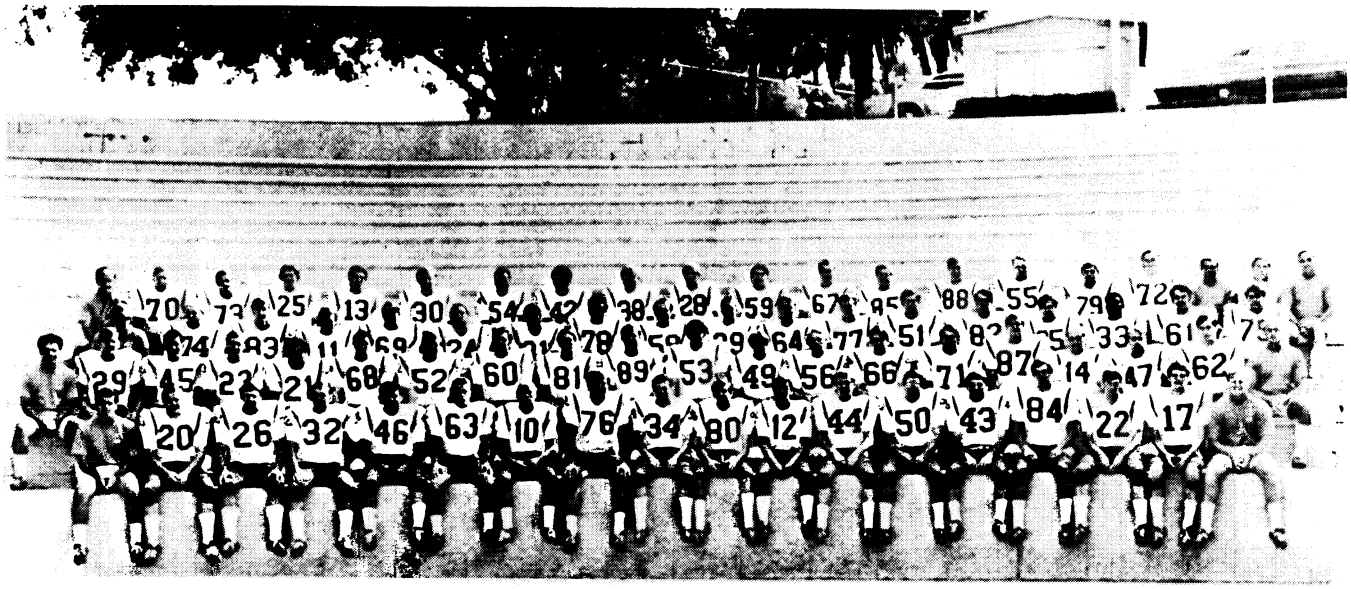

THE 1970 WESTERNERS—The 1970 United States International University football squad has high hopes of completing a second straight successful season under Coach Marv Braden. The team gathered for the above photo in the Greek Bowl on the California Western Campus of USIU.

CAL LUTHERAN vs. U.S. INTERNATIONAL U

Three games have been played between these two comparatively new rivals with the Westerners holding a 2-1 edge by virtue of victories in 1967 by a 37-12 score and last year, 49-0. The Kingsmen scored their only win in 1968, 39-34.

Today's game looms as another thriller and Coach Bob Shoup's club visits San Diego with a 3-1-1 record. The Lutherans have defeated Redlands 18-13, Whittier 16-7 and LaVerne 28-14. The lone loss was in the opener to Cal Poly of San Luis Obispo, 40-7 and the Kingsmen played a scoreless tie with unbeaten Cal State, Fullerton.

USIU is 3-2 and saw a three game winning streak halted last Saturday by Whittier, 15-14. The other loss was to Hawaii in the season opener, 14-13, while wins have been posted over San Francisco State, 33-14, Chico State, 3-0 and Redlands, 27-7.

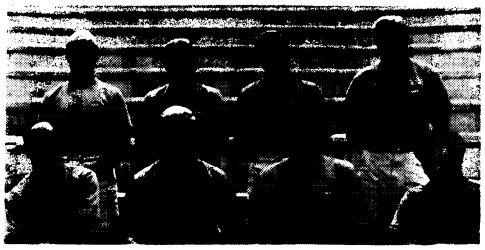

THE BOARD OF STRATEGY—The coaching staff at USIU is composed this year of four holdovers from last year and four newcomers. In front row, from left, are Bob Bass, assistant coach; John Turek, Dante Scarnecchia and Jim Anderson, all graduate assistants. Back row, from left, Eric Widmark, graduate assistant; Lew Erber, offensive coordinator; Marv Braden, head coach; Randy MacLaren, graduate assistant.

BACK IN ACTION—Charlie Limbrick, senior letterman from San Diego, returned to action in his slotback position last week against Whittier after sitting out two games because of an injury.

NEWCOMER IN THE LINEUP — Jerry Daniels, a homegrown product who played for San Diego City College before entering USIU, is a starter in the defensive backfield and also the leading punt returner on the team.

STARTING FULLBACK—Frazer Heaton, sidelined by injuries the past two seasons, has regained his old form and is the starting fullback for USIU this year. He is a senior from Chula Vista.

BULWARK OF DEFENSE—Pat Irby, a 225-pound junior who played for Glendale Community College in Arizona, has won a starting berth as a defensive tackle in his first year at USIU.

STARS FOR THE WESTERNERS

HITTER OF THE WEEK	PLAYER OF THE WEEK	
PLAYER	GAME	PLAYER
Alan Torretto	Hawaii	Bill Nugent
Terry Hatcher	S. F. State	Terry Hatcher
Dale Curtis	Chico State	Defensive Unit
Tom Wenbourne	Redlands	Bill Nugent
No Player named	Whittier	No Player named

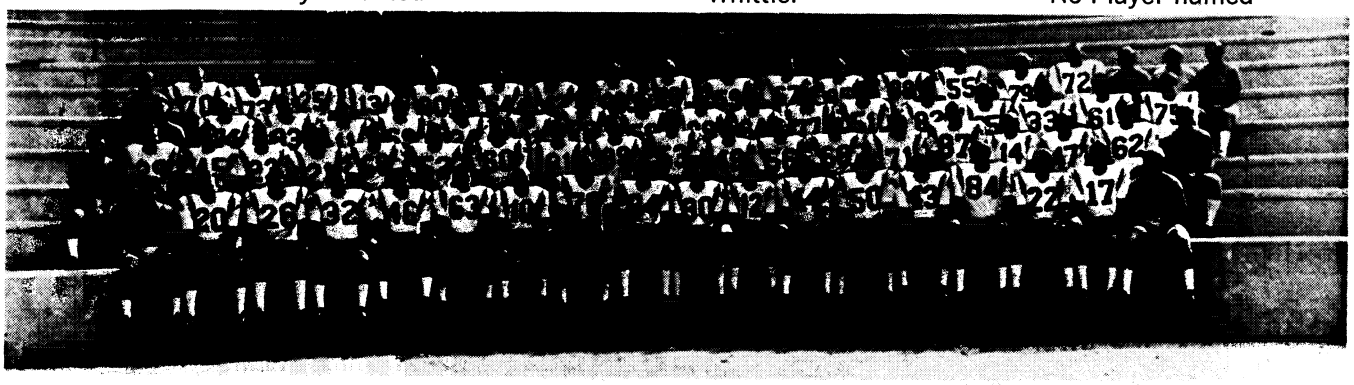

THE 1970 WESTERNERS—The 1970 United States International University football squad has high hopes of completing a second straight successful season under Coach Marv Braden. The team gathered for the above photo in the Greek Bowl on the California Western Campus of USIU.

THE BOARD OF STRATEGY—The coaching staff at USIU is composed this year of four holdovers from last year and four newcomers. In front row, from left, are Bob Bass, assistant coach; John Turek, Dante Scarnecchia and Jim Anderson, all graduate assistants. Back row, from left, Eric Widmark, graduate assistant; Lew Erber, offensive coordinator; Marv Braden, head coach; Randy MacLaren, graduate assistant.

VETERAN TAILBACK—Bill Nugent, senior from Las Vegas, Nevada, led the Westerners in groundgaining last season with more than 800 yards and the 204-pound senior is the top ball carrier again this year after three games. He also is a good pass receiver and poses a threat to enemy defenses.

HIT OF THE WEEK—Dale Curtis, placekicker from Anaheim, led the Westerners in scoring last season with 76 points. This year he has kicked four field goals in the first three games, including one for 44 yards. Dale is a senior and hopes to continue his football career as a professional. He was named "Hit of the Week" for making a tackle on a kickoff against Chico State last Saturday. He also kicked the field goal that won the game.

USIU CO-CAPTAINS—Marv Bethea (left) and Gary Miller (right) were elected this year as co-captains by their teammates. Bethea, a 225-pound senior, is a letterman at defensive tackle and played his prep ball for Glendale Community College in Arizona. Miller, also a senior, is the offensive center for the second straight year. The 230-pound senior from Anaheim won NAIA District 3 All-District recognition in 1969.

WESTERNERS SCRAPBOOK

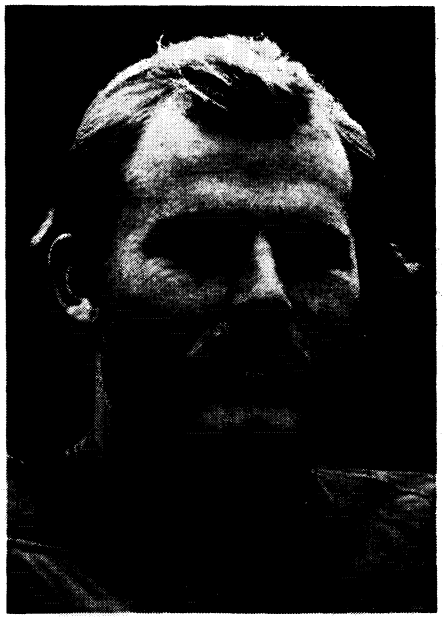

BAKER, JEFF – 22, 6-0, 180, split end, senior. Born Aug. 29, 1947 in Los Angeles. Hometown Fullerton. Attended Fullerton High School, where he earned varsity letters in football, basketball and track. At Fullerton J.C. he was All-Conference, All-State and All-American first team and set the state record with 18 touchdown pass receptions. Played at Fullerton J.C. for Hal Sherbeck. Transferred from San Diego State where he caught 42 passes last year. Majoring in Physical Education and would like to play professional football and coach. Married, wife Patricia.

WENBOURNE, TOM – 20, 5-9,190, linebacker, senior. Nickname "Tom". Born Jan. 5, 1950 in Wayne, Nebraska. Hometown La Mesa. Graduate of Grossmont High School, where he was All-Grossmont League and co-captain in both football and wrestling. He was also co-captain of the same two sports and All-Conference two years at Grossmont J.C. Graduated with honors and was a Dean's List student. Played varsity football and wrestled for USIU last year as a junior. Hometown newspapers Daily California, La Mesa Scout. Father was an All-Conference football player at Wayne State in Nebraska, a Golden Gloves boxing champion and professional boxer. Majoring in Business.

AMENDOLA, LOUIS – 21, 5-11, 210, linebacker and senior letterman. Nickname "Butch". Born Jan. 27, 1950, Dover N.J. Hometown Netcong, N.J. Attended Netcong High School, where he was All-State and captain in football and district wrestling champion three years. Also played football and wrestled at Taft J.C. Hometown neswpaper News Leader, Netcong, N.J. Majoring in Sociology and plans to teach and coach.

About Tonight's Game

Spunky Westerners Return for 6th Test

Football teams tend to have things in common, especially when it comes to facing the season opener. University of Hawaii and visiting U.S. International are two teams with much in common tonight.

Both lost outstanding quarterbacks and will be eager to learn just how far along their replacements have come. Both posted good records, UH 6-3-1 and International 7-3. Both have a good nucleus of veterans and both must rely on some new faces to improve on 1969.

History will be on the Rainbows' side tonight as the hosts have won four of five starts in the series, which began in in 1963. And the lone win for for the visitors, better known as Cal Western, was in that inaugural contest, 16-13. Since then, UH has posted wins of 24-3 in 1964, 10-8 in 1965, 21-17 in 1966 and 40-14 in 1967.

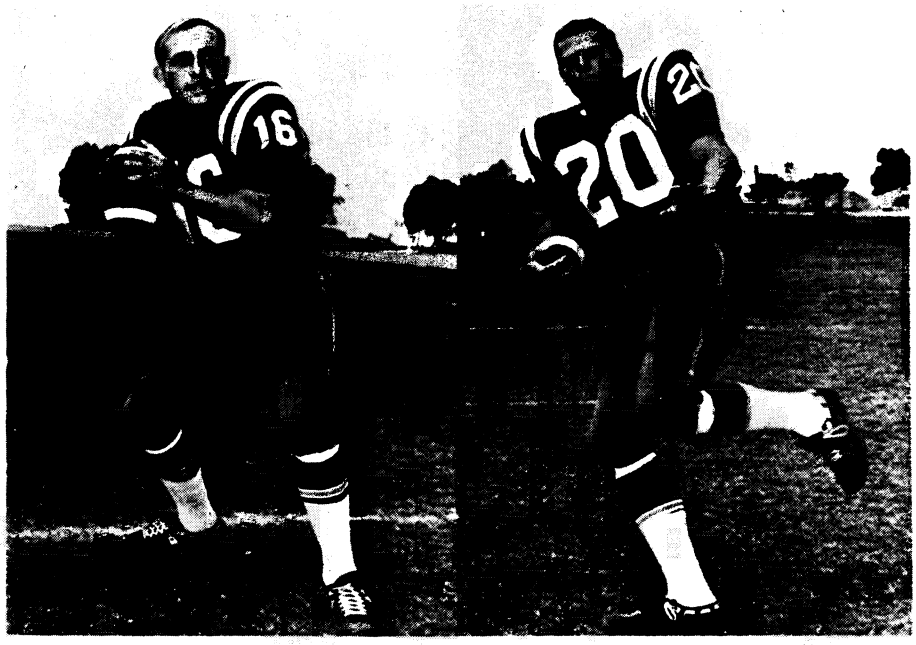

QUARTERBACK BILL MILLER (left) and last year's leading ball carrier, Bill Nugent, key the USIU attack. Miller returns after two seasons of injury problems, while Nugent brings 8.3 yards-per-carry and 800 total yards figures to this, his senior season.

But in the two seasons since that last meeting, both schools have made some changes for the better athletically, so the dilemma remains.

The Rainbows, to begin with, will be manning Larry Arnold's vacated quarterback slot with a new face. Howard Gay and Pat Oka have the edge in experience, but Mike Biscotti and darkhorse Richard Diana could fill the role or at least log plenty of playing time.

Billy Miller, who was injured last season and still looms as a question mark performer, and Doug Omer, a quarterback who played defensive back as a freshman, are the likely International quarterback replacements for departed Wayne Clark, an All-District performer in 1970.

Elsewhere, the experience log counts the 'Bows with 30 returning letterman to the Westerners' 21. The Hawaii delecludes: Dale Curtis, one-armed placekicker who contributed 11 field goals and 43 conversions for 76 points last fall; Gary Miller, 230-pound center; Bill Nugent, leading ground gainer; Marv Bethea and Bob MacCubbin, a pair of defensive tackles; and Tom Raney, a defensive back.

Both, of course, will be liberally sprinkled with newcomers, those from junior colleges, plus a few from other four-year colleges and a lesser number of incoming freshmen.

Thus, the battle lines are set with the usual statistics comparisons and personnel changes that are hard to measure.

And if and when the 'Bows find the measure of the Westerners, a formidable challenge will hit them smack in the face the following week. Then, it will be an away game against Leon Burns and California State College at Long Beach, Calif., on Saturday, Sept. 26.

The Forty-Niners figure to pose the major roadblock for the UH express, but that comes after tonight.

That doesn't mean that the 'Bows don't have some thoughts running through their minds; thoughts such as can Mr. Burns be stopped. The 218-pound battering ram churned to 186 yards rushing and virtually carried the visitors to their 28-14 victory.

Holmes and his lads will embark for Long Beach Friday, Sept. 25, aboard Pan American Flight No. 812, departing at 9 a.m.

The Rainbows To Date

Sept. 19 U.S. International
Sept. 26 at Long Beach State
Oct. 3 Santa Clara
Oct. 10 Cal Poly, Pomona
Oct. 24 at Santa Barbara
Oct. 31 Los Angeles St. (Homecoming game)
Nov. 7 at Nevada, Las Vegas
Nov. 14 Linfield
Nov. 21 U. of Pacific
Nov. 28 Fresno State
Dec. 5 N. Mexico Highlands
(All home games, 8 p.m.)

Western Tide
10-23-1970

Westerners Return Home Face C L C Kingsmen Tomorrow

by Mike von Biela

After a bitter defeat at the hands of a supposedly inferior football team, the Westerners will try to put it all together against the Kingsmen from California Lutheran College tomorrow at 1:30 on the Balboa Stadium turf.

The problems Coach Marv Braden must solve during this week's practice are immense. Not only must Braden come up with a solution to a dissapating offensive line, and defensive secondary that was beaten again and again, but possibly a severe mental letdown in the team's attitude.

High Casualty List

To further complicate the situation, the number of the walking wounded is increasing at a fantastic pace. Last weeks game added Pat Irby, Gary Miller, John Houchin, and Rocky Lucia. But only Houchin, with a dislocated shoulder and Lucia, who may need a knee operation, are expected to miss the kickoff.

As if there are not enough problems already, CLC has compiled a 43–7 record over the last five years under head coach, Bob Shoup, along with five national rankings. However, last year the Westerners not only traveled to Thousand Oaks to hand CLC their only defeat of the year, but their worst defeat in history, a 49–0 romp.

Seeking Out CW

This year the Kingsmen have established a very respectable 3–1–1 record, with their only defeat coming in the opening game at San Louis Obispo. And it is a foregone conclusion that the Kingsmen have been looking toward the Cal Western rematch since the first day of practice.

Although the Westerners will have a tough game ahead of them, they should pull it out if they can overcome any two of the difficulties plaguing them during the first five games.

If they can cut down on the overabundance of penalties, come up with a creditable performance from the offensive line, or manage to contain the Kingsmens' weak passing attack, the Westerners should return to their winning ways.

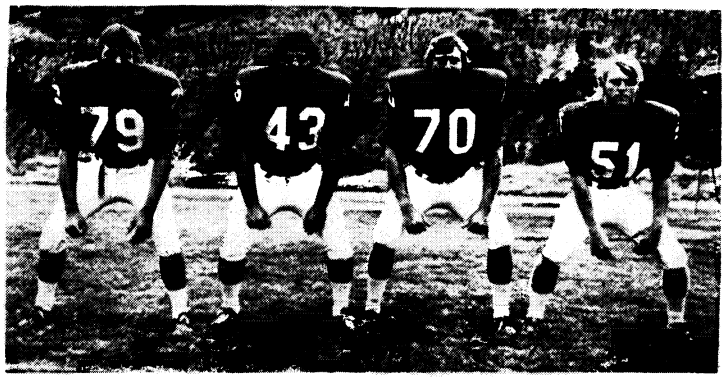

WENBOURNE, AMENDOLA, IRBY, BAXTER

BAXTER, JIM – 19, 5-11, 180, linebacker, junior. Nickname "Bud". Born Aug. 10, 1951 in Memphis, Tenn. Hometown Newhall where he was captain and All-League in football at Hart High School. Also lettered in baseball. Was selected to the All-League team in football and baseball at the College of the Canyons where he played for Coach Don Kloppenburg, brother of USIU basketball Coach Bob Kloppenburg. Hobbies are fishing, hunting, surfing. Majoring in Business.

IRBY, PAT – 22, 6-2, 215, linebacker and senior letterman. Nickname "Irb". Born May 18, 1949 in Amarillo, Texas. Hometown Phoenix, Ariz. Competed in football and wrestling for Alhambra High School in Phoenix, where he gained All-State recognition in both sports. Voted All-American Boy two years. At Glendale Junior College in Phoenix he was voted All-Arizona Junior College two years. Hometown newspapers Phoenix Gazette, Arizona Republic and Maryvale Star. Hobbies sports. Majoring in Sociology and plans a career in public relations. Last year lettered as a defensive tackle at USIU but this year has switched to linebacker.

sports

Westerners Give One Away

Poets Stun USIU

A "choking" sound was heard at the Whittier College football stadium Saturday night. It came from the visitors' side of the field and was emitted throughout the 60 minute contest. It became the loudest with five minutes and 34 seconds remaining as a Poet field goal gave Whittier College a 15–14 victory over the Westerners.

Unable to Play Well

Smog can be ruled out as a cause in the Westerners' second loss of the season. The "choking" can be better attributed to four lost fumbles, an interception, an abundance of penalties and the inability of a team to play football the way they were taught.

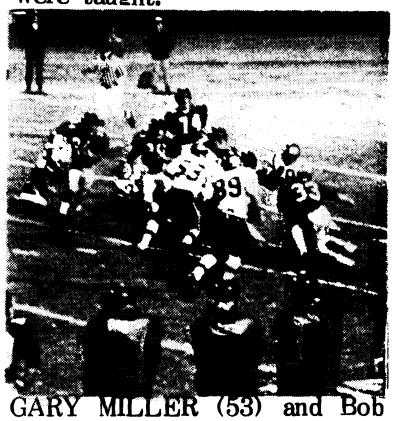

GARY MILLER (53) and Bob McCubbin (89) attempt to break ball carrier Bobby Fultz loose against Whittier.

Whittier first drew blood in the second quarter with a Tim Farrell field goal. The Poets had acquired the ball on USIU's 20 yard line by recovering a Western fumble.

USIU retaliated by driving 70 yards in nine plays for a touchdown. Rocky Lucia, starting his first and hopefully not his last game as quarterback, ran over from six yards out. For his services he was awarded six points and a plaster cast over his right knee from injuries on the tackle. Dale Curtis booted to make the score 7–3.

Omer Fumbles

Farrell booted his second field goal moments later as USIU quarterback Doug Omer fumbled on his own eight yard line. The Poets' touchdown efforts were driven back to the 15 yard line where Whittier had to settle for the three pointer to the dismay of a now "fired up" defense.

Whittier went ahead 12–7 just before halftime after Stan Atterberry intercepted an Omer pass on the USIU 40 yard line. The Poets drove the 40 yards in 10 plays with Dave Johnson going in from the three.

USIU's Tom Wenbourne recovered a Johnson fumble on the Whittier 33 to set up the Westerners' second TD in the third period. The Westerners scored in six plays with Omer on a quarterback sneak.

Led Two Quarters

Despite the quality of play, USIU lead through the rest of the third quarter and most of the fourth. However, two pass interference calls covering nearly 50 yards brought the Poets in field goal range to give them the one point advantage as the final gun sounded.

The Westerners now sport a 3–2 record at the halfway point of the season.

USIU Fumbles To CLC

continued from page 4

smashed across the line to block Dean Bradshaw's punt inside the USIU 10 yard line. The ball rolled out of the end zone for a two point safety.

The score was destined to remain 9–0 until Dale Curtis entered the game. The Westerners finally got close enough to the uprights as Curtis sailed a 40 yard field goal for the only hometown score.

USIU had three chances to pull it out after that, but instead repeated their previous attempts. On second down on the Cal Lutherar 49, the ball was fumbled again to stop the drive.

The Kingsmen were unable to take advantage of the fumble and were forced to punt. The oval offering was taken on the 20 yard line and didn't move much farther as again the offense found themselves in a punting situation.

The third and final chance to pull it out came with a minute and fourteen seconds left. Losing by six points, a touch down and an extra point seemed possible as the Westerners were threatening on the Cal Lutheran 47.

An 18 yard loss sent the ball back to the 35 and brought in sub–quarterback Mike Edwards to try his untested talents. Left in a bad situation, on fourth down and 27, Edwards was pressured to throw an interception with 24 seconds remaining, ending any possible comeback.

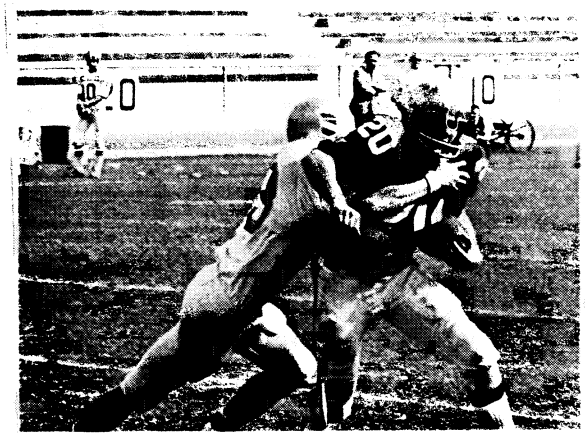

HALFBACK BILL NUGENT (20) shows the problems of a running back without an offensive line.

Westerners Fumble To CLC

WESTERN TIDE 10-30-1970

Wanted: One football, any condition. Brown in color, college specifications. MUST HAVE HANDLE ON IT. Contact USIU football team before Saturday.

Cal Western may just have to turn to the want ads after last Saturday's exhibition against Cal Lutheran. Having taken advantage of five fumbles, the Kingsmen handed our Point Lomans their third defeat of the season. The 9–3 decision leaves the Westerners with an overall record of 3 and 3.

Problem With Offense

There's a reason for fumbles, and even the idea of a handle may not be the solution. The answer can only be found by asking, "What has happened to the offensive line."

Not only is Head Coach Marv Braden pondering this question, but quarterback Doug Omer is also wondering. Omer, who was running for his life most of the game, saw minimum protection from the line as he was constantly pressured.

An estimated 5,000 fans kept waiting for the Westerners to open up with the wide pitchouts and accurate passing that brought them their earlier wins. However, it was the opponent who ran the pitchouts. Bill Garrison ran around the left end for the game's only touchdown.

Crouch Blocks Bradshaw

This single burst proved enough for the win, but with 2:55 left in the half, Cal Lutheran guard Larry Crouch

(cont. on page 5)

WESTERN TIDE 10-30-1970

USIU Attempts Comeback Against UC Riverside

After two weeks of coming up on the short end of things, due mostly to their own failures, the USIU Westerners will try putting it all together against UC–Riverside, who come to Balboa Stadium tomorrow at 1:30 supporting a 2–4 record. Meanwhile, the Westerners, after bowing in their last two starts have seen their record fall to a disappointing 3–3.

Hatch to Hospital

Last week's game wasn't the only USIU loss. Top defenseman Terry Hatcher, known on the field as Hatch, was taken to the hospital with a kidney infection complicated by the physical contact of the game. Although released Saturday night, he returned Sunday evening for further observation and was not released until Tuesday morning. Hatcher

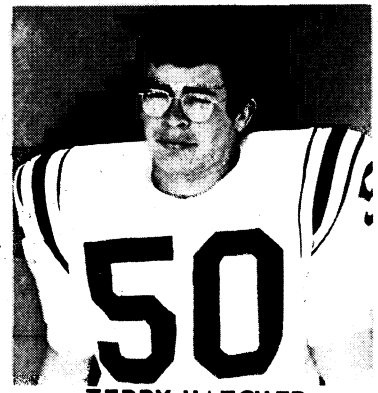

TERRY HATCHER
Defensive End

is listed in good condition, but he will join Rocky Lucia on the sidelines for the Riverside game.

Not the Same

On the positive side, a look at the UCR records shows a 48-20 loss to the University of Redlands, while the Westerners pulled off an easy 27-7 victory. Scores of common opponents are nice to look at, but it's not the same as playing the game.

UCR will be waiting for the Westerners with 6'5", 240 pound quarterback John Fulton at the helm, flanked by two able receivers in Bob Olsen and Rich Baffle. So far this year the Westerners have contained their opponent's offenses to 200 yards per game and under ten points a game, so UCR should not pose any special problem.

Offense Still Weak

However, there will be the continued problem of the USIU offense. In the last two starts the offense has failed to exert itself in any kind of consistent way. There are the ever present problems of the men up front who provide blocking for sustaining an offense, and the two-week-old problem of hanging onto the ball.

Head Coach Marv Braden is expressing caution this week toward his opponent, summing up UCR by saying, "they'll lose by a big score one week and then come back with a good game the next week."

The question is, will UCR be up or down and can the Westerners stop the holes in their leaky offensive line?

Tension Rises Between 'Jocks' And 'Longhairs'

At a time when Cal Western students should be uniting themselves to solve common problems, one incident in the cafeteria promises to alienate football players and other students for some time to come.

Here are some of the various responses to this incident and to Gary Miller's subsequent article:

"Seems to me everytime I see the football players *they're* acting like little kids. The article is complete generalizing. I hate to see this categorizing--why can't we meet each other halfway? The guy is over reacting."

"Gary was an angry young man when he wrote his article. He should have used more tact in writing it, however, much of it was truth. Some areas were overlooked or accented."–Coach Braden.

"The food fight was an accumulation of a lot of things–not necessarily against football players. I think the longhairs mostly ignore them anyway. The team doesn't get enough support, but they're not picked on. They started the Wednesday night food fight.

"The kids in the cafeteria gave them a bad time, that's for sure."

"WHAT fine football team?"

"Gary Miller had a legitimate complaint, but should have allowed himself a cooling–off period before writing the article. As it stands, it is an emotional, biased piece of name calling."

"I admire Gary Miller for signing his name to the article. I could care less for football, but food–throwing is uncalled for. Overall, he was justified."

"Who are the guys who pulled down their pants in front of the Gamma girls when they came to serenade Hall I?"

"I'm in total sympathy with the article."

"I recognize that there are people who feel like this on campus and it's too bad. Something should be done. There's no such thing as a TYPE."

"It's a good thing the games are played at Balboa Stadium, near the zoo. That's where the team belongs"–an animal lover.

"Very hypocritical. They started the food fight the night before."

"Gary's statement was too generalized. There are a lot of people with longhair who support our team."–a football player.

"No side is trying to live with the other. He (Gary Miller) is just giving up. He realizes the problem but doesn't want to do anything about it. This article doesn't solve anything."

Gary Miller Called CW's Spiro Agnew

by Terry Kessler

The purpose of this article is to bring some reflection upon the 'Testament of Ignorance' published by the football team last Friday. In case one need be reminded that article was one in which Gary R. Miller, *speaking for the football team*(?), out-Agnewed Spiro T. himself.

The article starts off by insulting the student body. And then, this insulting being only a warm-up, it proceeds to threaten the student body. Of course, this bit of hard-hat dialogue is interspersed with a little name-calling. Very appropriate, considering the source.

I would like to compliment the use of metaphor in that article. Example:..."Some of Wee Wee's "hop heads" started firing rolls jello, etc at the football squad." A little later it states: "The football team is fed up." Wow! That's beautiful. But wait, this only serves for openers. 40 to 50 guys are going to jump into phone booths and come out in red and blue uniforms with yellow letters on them and and then proceed to clear the cafeteria.

Following the insults, name–calling, and threats there is an apparent lapse into feelings of insecurity on behalf of that article. Example: "Don't expect us to accept long hairs for what they are, when long hairs don't take the time to try and know us". Now, who could be unsympathetic with that statement? Perhaps the school could set a booth on campus for football players, where they would be available for

charge admission. Oh, well.

And then a cry from the wilderness: "We don't need you or your support." Can't you just envision a small child being reprimanded and sent to his room and told to stay there the rest of the night. As the door shuts he yells at his parents,'I don't like you anyway!'

Seriously now, there are a few things that must be said. One of great importance is that without the support of the student body there would be no football team. Another, is that there is an attitude of 'Jockism' on this campus. That attitude is exemplified by the tenor of that article. And this attitude is fostered primarily by the football team.

I also believe that article to be a bad reflection on Coach Braden and his staff, who have only given us the best football program this school has ever had. Also, I know of no person in athletics more Christian than Coach Braden. Perhaps he could appoint Gary Miller representative to the Fellowship for Christian Athletes for this school. But that article doesn't reflect an education at a christian college, which this is supposed

New & Different Look Offered By Next Years' Cheerleading Squad

CW's cheerleading squad is getting a new lease on life, and a very feminine one at that.

New and different will be the key for next year's squad of seven girls: Jan Crone, Nancy Fisher, Laurie Freudenberger, Debi Jost, Lori Santos, Sharon Smith, and Head Cheerleader Debbie Zelt.

Money-Raising Projects

Plans include attendance at a summer cheerleading camp, travel to all away-games, and formation of a band for each home appearance. To help defray the costs of these three goals the girls will be staging a car-wash—bake sale on May 30 in the Alpha parking lot.

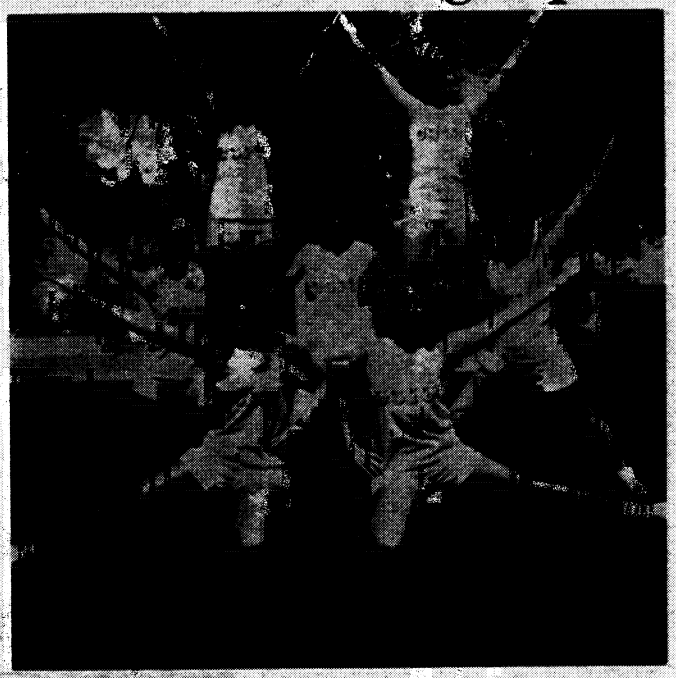

PHOTO BY CURT CORDA

CW Cheerleaders pose for TIDE photograhper. Kneeling on ground are Laurie Freudenberger and Sharon Smith. Standing are Debbie Jost, Jan Crone and Nancy Fisher. Perched on top are Lorelie Santos and Debbie Zelt;

Third Year Of Competition

WESTERN TIDE 11-20-1970

Sports Editor Speaks Straight

by Mike von Biela

On Wednesday night of Homecoming Week the USIU football team had its Second Annual Homecoming Banquet. But, to the dismay of the 22 seniors being honored before their last home game, all the congratulations they received was a food fight.

The following day, the football team's co-captain, Gary Miller, wrote an open letter to the students, chastising the entire student body for the humiliating incident.

As Sports Editor of the TIDE, I too must join in to condemn the action of those responsible for the unmannerly incident.

However, as the person appointed the responsibility of objective reporting about the persons and events who make the sports program at Cal Western, I will not go as far as co-captain Miller did.

When he suggests that the student body be held responsible and that the football team no longer needs or desires the support of the students, I must consider this as being said in anger. But when he states "it wouldn't have taken the team more than one minute to clear the cafeteria," I must think that this remark was an unwise indiscretion and an unfortunate over reaction.

As one sits back and looks at the dynamics of the situation, one can't help but see the insanity of a whole social phenomena taking place in this nation today. Everyone in the country seems to be conditioned to believe that they have to be against someone else and in the process, Cal Western has been eliminated.

But the most humorous thing about the entire situation is that if you take a freak and cut his hair, or a jock and let his hair grow long, you will still have a human being.

USIU GRIDDERS FACE REDLANDS TOMORROW AT 1:30

WESTERN TIDE
10-9-1970

After three weeks of traveling, to Hawaii and Northern California, the USIU Westerners will make their initial home appearance in Balboa Stadium tomorrow at 1:30 p.m. against the Redlands Bulldogs.

Braden Comments

For the third consecutive week, Coach Marv Braden had the same comments as the preceeding game. Braden praised the defense, worried about a somewhat erratic offense, wondered when the referees' penalty flags would remain in the refs' pockets and thanked the magic toe of Dale Curtis.

This week Westerner fans can look forward to more of the same football that was produced in the first three games.

On defense, a sound unit has evolved around weekly standouts Gary Patter, Terry Hatcher, Marv Bethea, Pat Irby, Harry Karuzich, Tom Wenbourne, Alan Torretto and Jerry Daniels. During the first three games of the season the defensive squad yielded a net of 180 yards per game to the opposition's offense, and a total of only 28 points.

Offense Spotty

The offensive unit is still trying to get together and really jell. At times they have been spotty, largely because the Westerners have been penalized 320 yards. Most of these penalties occurred while the offense was controlling the ball. This often forced the offense to turn the ball over to the opposition. To the Westerners' credit, however, it must be pointed out that they have scored 47 points and averaged 277 yards per game. Sophomore quarterback Doug Omer is doing a good job, completing 49 per cent of his passes and leading the offense. The leading ball carrier is Bill Nugent, who is responsible for 208 yards, although his average is down significantly from last year.

On the other side of the field, the Bulldogs are coming off an impressive 46-14 victory over the University of San Francisco, and they should be in an upset-minded mood this week, especially since the Bulldogs were one of the three teams to defeat the Westerners in their most successful season: last year.

PLACE KICKER Dale Curtis readies his majic toe for Readlands

According to last weeks NAIA pole, the Westerners were ranked 14 in the nation. As a result of the victory over Chico State elevation from the number 14 slot should be a reality before game time.

Westerners 2-1

Curtis Kicks Chico State 3-0

WESTERN TIDE 10-9-1970

by John Faires

As if protected by invisible shields, the goal lines at the USIU vs. Chico State game last Saturday night became an inaccessible aim. Not until the fourth quarter was the shield broken.

With 13 minutes left to play, Dale Curtis kicked a 33 yard field goal to give our Westerners their second win of the season.

Defensive Battle

A defensive battle all the way best describes the low scoring contest. With neither team able to move the ball, each turned to its defensive unit for protection. And protection it was, as both teams knocked on their opponent's door only to find it locked.

The hard hitting Westerner defense, led by tackle Marv Bathea, forced the Wildcats to give up the ball deep in USIU territory. Five times the Wildcats came and five times their efforts were thwarted.

Little can be said about the execution of the USIU offense. Before 7,000 fans, the Westerners gained only 96 yards on the ground. The closest threat against the Wildcats came about on a Doug Omer to Bob MacCubbin pass reception to the Chico 19 yard line, which set up the gamewinning Curtis fieldgoal.

Passing Weak

Passing was even worse. In 20 attempts, quarterback Omer was only able to connect on 7 of them for a not so impressive 68 yards. Bobby Fultz, the starting split receiver, grabbed 4 for 46 yards. The longest, an 18 yarder, set up the first Dale Curtis fieldgoal attempt which sailed wide to the right.

Although Curtis missed his first attemtp with his toe, the one-armed field kicker left his mark in other areas. In the opening kickoff Dale was first to reach the ball carrier with a spearing tackle, giving him the "Hit of the Week" award.

Multiple MVP Awards

"The Most Valuable Player" award went to a host of Westerners instead of any single individual. For stopping repeated scoring drives and containing the wily Chauncey Turnbow, the whole goal-line defense was the award winning recipient. Turnbow is accustomed to running in excess of 200 yards per game, and was held to a respectable 109 yards.

Cal Western now sports a win-lost record of 2 and 1. They left Chico knowing they were outplayed and lucky to come away with a win. Unless the Westerners can improve offensively and become a threat on the ground as well as in the air, their luck may just run out.

WESTERN TIDE 10-2-1970

A FRAZER HEATIN (26) block breaks Bill Nugent (20) for a touchdown against Redlands.

USIU Bombs Bulldogs

"Bombs Away" was the cry as USIU and the University of Redlands clashed at Balboa Stadium last Saturday afternoon.

The inspired Westerner team, led by Bill Nugent, won their third straight game, 27-7, before 3,000 hometown fans.

Nugent MVP

Nugent, a 204 pound senior from Las Vegas, carried 22 times for 106 yards and scored three touchdowns. In addition, he hauled in three passes for 80 yards and was awarded "Most Valuable Player" for the game.

The first three minutes of action could only be described as a complete exhibition of passing and receiving.

In the opening drive quarterback Doug Omer threw a 63 yard pass with tailback Nugent on the receiving end for USIU's first score of the game.

Instead of taking some of the bark out of the Bulldogs, this only increased their bite. On the very first play from scrimmage, Redlands quarterback Rob Selway threw a 65 yard retaliatory pass to teammate Bob Bell to even the score at 6-6. A Larry Doyle point after attempt gave Redlands a one point margin.

Action Decreased

Little action followed as both teams and fans settled down. However, with 54 seconds remaining in the first period, Bob Lent started it off again, on a 19 yard punt return to the Redland 41 for good field position.

Taking advantage of the situation, quarterback Omer then sent Bob Fultz on a 20 yard trap gain, the latter for 6 points and and a 13-7 halftime lead. Dale Curtis booted the point after.

Third quarter play opened with Omer throwing a 40 yard pass to tight end Gary Woelke deep in their own territory. The big end's effort proved futile as USIU was again forced to punt.

Defense Ready

With Redlands now in their 18 yard line, the Westerner defense closed in. On first and ten, Bulldog quarterback Selway fumbled, to the delight of Marv Bethea, who recovered,

With sub-quarterback Rocky Lucia at the helm, the home town offense again came calling. A ten yard pass reception and three running plays saw Nugent score from one yard out. The extra point by Curtis raised the score 20-7.

Pace Slowed--Temporarily

Fourth quarter action slowed as both teams exercised their punter. As the Balboa fans began to yawn Bob Lent caught them, and the Bulldogs, off guard.

The defensive back hauled in a Selway interception and returned it to the Bulldog 33.

Lent's interception proved costly to the visitors. On a third and two situation, Nugent, who showed more moves coming out of the huddle Saturday than in his three earlier games, raced the final 25 yards to pick up his third score of the afternoon. Curtis again split the uprights the change the final score 27-7.

Wenbourne Honored

Tom Wenbourne received the honorary "Hit of the Week" award. The 180 pound lineback

WESTERN TIDE 11-20-1970.

Nugent Leads Westerners Over Kangaroos 23-21

Austin College traveled from Texas to become the sixth victim to fall in defeat at the hands of Cal Western. Before a Homecoming crowd of 3,000, the Westerners overcame a 14 point deficit to beat the Kangaroos 23–21.

Reborn In Second Half

Plagued by fumbles and a blocked punt, the Westerners failed to establish a winning form in the first half. However, upon returning to the field after the half, the Jekyll–Hyde personality trait took over. The Westerners became a new team; a team that ran and passed for 330 yards and left the kangaroos searching their pouch for a defense to stop them.

Austin scored first on a blocked punt as Rick Davis ran unmolested through the Western line. Davis picked up the ball on the 30 and crossed the goal line untouched. The Kangaroo's second score came about on fake sweep pass to end Butch Gladen on a 51 yard play.

Whatever Head Coach Marv Braden said in the locker room, his players took seriously. In less than six minutes, the Westerners overcame their losing form and exploded for touchdowns on the first two drives.

Nugent Named MVP

From 44 yards out, Bill Nugent broke around the left end, accellerated, and left two Austin defensive backs eating his dust. Nugent, in his best season performance, ran for a total of 196 yards and was awarded "Most Valuable Player" for the contest.

Scoring the second touchdown was quarterback Doug Omer on a keeper from seven yards out. However, it was Jerry Daniels returning an Austin punt for 59 yards that set up the score. Daniels, taking the ball on the 21, danced his way down the field under some fine blocking.

Omer Fails To Score

USIU kept up its pace in the fourth quarter. Omer, directing his squad down to the one foot line seemed certain to score. However, the ensuing handoff produced nothing more than a fumble. Texan Mike Skinner recovered to prevent the score.

With Austin now on the one yard line, the Point Loman defensive retaliated. Al Sanchez penetrated the Kangaroo line to trap quarterback Danny Edwards for a two point safety which eventually proved to be the winning margin.

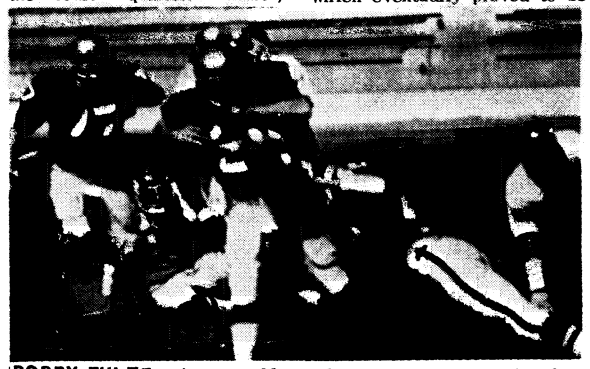

BOBBY FULTZ gains valuable yardage on a pass reception during USIU's Homecoming win over Austin.

Austin From Bad To Worse

Austin, now punting their way from trouble, only got themselves into more. This time it came in the form of Bobby Fultz on a 35 yard punt return to the Austin 35. As far as Bill Nugent was concerned that was close enough. The senior tailback ran around right end, picked up a key block from Gary Woelke and raced into the end zone, untouched for his second score.

The Texans weren't about to give up that easily. With less than two minutes remaining they recovered one of the five USIU fumbles and turned it into a score. From one yard out quarterback Edwards threw a short pass to his tight end Bryon Boston for the last score of the game.

Fultz, "Hit of Week"

Playing an excellent game and receiving "Hit of the Week" was tight end Bobby Fultz who helped his team to their present 6–3 record.

USIU Bombs Puget Sound

WESTERN Tide 10-1-1971

by Ernie Yarborough

This year's meeting between USIU and Puget Sound was eaxctly what everyone expected it to be, a hard fought game in which the Westerners were able to capture a 21-0 victory.

The UPS footabll program warned the home town fans that it might be a long afternoon for the Loggers and that it was. Yet, the game was not a one-sided affair. With the exception of the second quarter, in which the Bradenmen scored 21 points, the game was a rugged defensive struggle.

Golden Opportunity

In the opening stanza, USIU had a golden opportunity on their initial series of the game. With quarterback Jeff Attebery at the helm, the Westerners moved the pigskin down the field mixing up running and passing plays. But the scoring threat was ended with a missed field goal, after trying on three shots, at six points. The Loggers knew they had a tough go ahead of them when they were consistently stopped throughout the first period picking up only two first downs.

By the second quarter, the Westerners were not to be denied in their scoring drives. Attebery started picking the Logger secondary apart with aerials to Jeff Baker and Doug Omer. At times when Jeff could not find his receivers open, he would scramble for valuable yardage.

After a 47 yard Attebery to Baker pass placed the ball on the enemy three yard line, Jeff scampered around right end for the first USIU score. The extra point was good and the Lomaland boys lead 7-0. The defense held the Loggers and again the offense was awarded with a scoring opportunity. Tailback Steve Williams carried the ball to the UPS two, after a 23 yard run.

On the next play Attebery found Baker by himself in the corner of the end zone for another Westerner touchdown. Another successful PAT and the lead was now 14-0. Just 22 seconds later the USIU offense again had the ball, when the defense pounced

JEFF ATTEBERY
PLAYER OF THE WEEK

on a Logger fumble. On the insuing play again Attebery hit Baker who in turn trotted 47 yards to paydirt. Both teams left the field, at halftime, with USIU holding a 21-0 lead.

Defensive Line

Most teams trailing by 21 points have to go to the air to get themselves back into a game. The Puget Sound gridders did that just in the second half completing a school record of 23 passes. But this does not take a lot away from the Westerners defense as they held the Loggers to a mere 22 yards rushing for the afternoon. They also plucked away three opponent tosses, two by Jerry Robinson and one by freshman Eric Felder, and recovered two fumbles.

The Westerners were able to roll up a great amount of yardage, but a touchdown was not to be found in the second half. Wayne Oberrueter spelled Attebery in the fourth quarter and did a notable job completing four of the six throws he attempted. But time ran out on Wayne with the ball on the Logger nine yard line. The Westerners flew out of the Northwest city with a well deserved and hard-fought 21-0 victory.

Coach Braden congratulated the entire defensive squad for the afternoons' effort, keeping a team off the scoreboard that had been averaging 37 points a game and 450 yard in total offense. Braden gave special recognition to linebacker Pat Irby, who had eight unassisted tackles, and defensive ends Lem Burnham and Mike Vosberg. The entire defensive line did a fine job in sacking the Logger quarterbacks five times for losses totaling 59 yards. Along with the five turnovers they created this spells out a fine defensive performance.

"Captain Crunch"

The offense also received rewarding comments, from Braden, for compiling 401 yards in total offense. Standouts in moving the ball were Jeff Attebery, Jeff Baker, Doug Omer, Jim Whitfield, and Steve Williams. Baker caught five passes for 125 yards and two TDs, while on the other side Doug Omer was on the receiving end of seven tosses good for 112 yards.

WESTERN TIDE 10-15-1971

24-14 Victory

Westerners Color Redlands Down

by Ernie Yarbrough

The Westerners got back their winning ways with a 24-14 victory over Redlands University last Saturday night. Going into the game, the Redmen had been trounced in three previous attempts at victory. On paper it looked like the USIU boys should have an easy time putting them away.

But Redlands didn't take that approach to the game. For them to defeat a team with the record and prestige of USIU could make their whole season a success. They came onto the field hungry for a win and determined not to lie down and accept a slaughter.

First Half Shutout

At the end of the first half, USIU found themselves leading 17-0. The scoring came on two fine touchdown runs by Jeff Attebery, one of five yards, and the other a brilliant 25-yard effort. Pat Irby became the first USIU place-kicker in 1971 to convert on a field goal attempt, from 23 yards out. Redlands moved the ball effectively on the ground against the Westerner defense but they couldn't put it across for a score.

The second half proved to be very exciting for both teams. Redlands came out determined not to be denied of a score. They closed the gap to 17-7 when their quarterback found a receiver by himself in the end zone for a TD.

The game became even more of a scare to USIU when Redlands mounted another scoring drive at the end of the third period.

Attebery Scores

Attebery decided that the Redmen had gotten close enough and again climaxed a USIU drive with a three-yard scoring plunge. Redlands was unable to get another drive going and the clock ran out with the Westerners holding the ball on the enemy one-yard line.

Again the Attebery-to-Baker combination riddled the Redlands secondary with long bombs that set up the USIU scores. Jeff Baker earned the "Player of the Game" award for latching onto 8 passes for 186 yards.

Cravens played an outstanding game at offensive guard.

Tomorrow the Westerners face tough Whittier College at 1:30 in Balboa Stadium. There will be a look of revenge in the USIU eyes, still smarting from the 15-14 defeat Whittier handed them last year.

Whittier has a record of two wins and two losses. Both losses came at the hands of undefeated teams. The game could prove to be one of the toughest of the season so everyone go out to Balboa and help push your team on to victory.

JV Scheduled

The only JV football game of the year will be played against UC Riverside at 3:30 on the Westerner practice field.

Rogge Lost For Year

One event that left a bad taste in the mouths of the Westerners was the loss of reciever Bruce Rogge for the season. Rogge had been on the receiving end of 12 passes for 197 yards in three games. Rogge suffered a knee injury early in the third quarter.

Although allowing more than 300 yards in total offense, the USIU defense had its bright spots. They recovered five Redmen fumbles and picked off one pass. The "Hit of the Week" goes to Mike Cravens.

USIU Westerners Never Say Die

by Mike von Biela

You can say a lot of things about the USIU Westerners football team, but you can't say that they lie down and die.

Last week the Westerners faced what is probably the season's toughest opponent, and came away with an impressive second half 31-13 victory. Things were not always so happy this year, however.

After a heartbreaking opening game 14-13 defeat in Hawaii, the team swept by their next three adversaries on the strength of an unyielding defense, and an adequate offense.

There were a few moments of grandeur, and it wasn't uncommon to hear coaches, players, and students all talking about an inevitable 9-1 record.

But something happened in Whittier. An almost taken-for-granted victory turned into a 15-14 defeat. There was a lot of rationalizing, second guessing, and thinking about the loss, but it didn't pay off.

A fired-up Cal Lutheran team came to Balboa Stadium and bested USIU 9-3 in a bitterly fought contest. It was then the Westerners showed they had what it takes to be a winner.

There it was: midseason, two losses in a row, a 3-3 record, and not much to look forward to. They had lost national ranking and a possible post season game. At this point, most teams would just play out the season.

But the Westerners came back. They put a grind-it-out attack in against Riverside and won handily, 30-16.

A team that doesn't die is what makes football the great spectator sport it is. A team that doesn't die is the team that has the most loyal fans. That is what happened this season.

On the field the Westerners are led by sophomore quarterback Doug Omer, whose performance can be equated with the team's success. Omer has completed over 50 per cent of his passes for over 900 yards, a respectable record for any quarterback.

Senior tailback Bill Nugent is running like the Bill Nugent of last year, who averaged 8.1 yards a carry.

Frazer Heaton and Jimmy Whitfield have been getting the rough yardage up the middle, plus making the good blocks for the pass protection and sweeps.

The offensive line has rendered their best performances in the last two games. In fact, it is the line play that has shown the most improvement during the season.

On defense, the Westerners have been tough all year long. They have allowed 11 points per game and only six points in the third quarter action.

The defensive line has been the heart of the team all year. Marv Bethea, Gary Potter, Dennis Knauert, Mike Hutchins, Pat Irby, Terry Hatcher, and Mike Vosberg have all found themselves a place in the Westerners' front six.

In the defensive secondary Bobby Lent, Jerry Daniels, and Mike Raney have provided some great pass defense and some hard hitting to take up where the line leaves off.

Titans After Revenge Win

(Special to The Register)

SAN DIEGO —Anyone for revenge?

Most of Fullerton State's footballers have waited 12 long months for a chance to get even with three schools that took considerable shine off their great first season by turning a 6-1-1 record into a 6-4-1 final.

The opportunity to make amends begins this afternoon at 1:30 at San Diego's Balboa Stadium against Cal Western (USIU).

Each of the 1970 closing defeats was close and hard to take, but the defeat to the Westerners was the bitterest pill to swallow since the Titans were home, favored and ahead twice before falling 17-14.

Seven lost fumbles and the running and passing of Anaheim's Doug Omer brought the visitors back for a 311-230 yardage advantage.

Fullerton enters this meeting with a shaky 5-2 record after a 4-0 start and an opportunity to ruin homecoming. Two straight road wins have made USIU 5-3 despite a 1-2 mark at Balboa.

"There has been a lot of hustle and more enthusiasm than last week in practice," says CSF skipper Dick Coury.

"A lot of guys were embarrassed last year. I hope we play better, but I don't know if we can beat them because they may have the best offensive team we've faced.

"We've worked on pass offense more than anything with Mike Ernst's thumb 100 per cent again. He will be back starting at quarterback."

Guard Carl Beach may play his first defense in four weeks after illness, but Coury says he will be very limited. Standout Don Crtalic may be limping linebacker.

"USIU is big with an excellent passing combination and a good defensive charge," emphasizes Coury. "Jeff Baker is the best receiver we've checked on films and one of the best I've ever seen. He just does not drop the ball. He and Reynolds of San Diego State may be the best split receivers on the coast. Atteberry (Jeff) is good as a drop back or sprint out passer."

Erratic Ernst has thrown for 10 touchdowns and 744 yards with four interceptions (15-276 to 13-263). CCAA rushing leader Terry McLean has 589 yards and Craig Hiatt's kicking has been a bright spot.

"We will have to play a near perfect game to have a chance," claims USIU coach Marv Braden. "Ernst is an excellent quarterback and he has good receivers (T. Perry, Chapman), a pair of hardrunning backs (McLean, Len Gaeta) and Chris Jaramillo is a threat on kick returns."

Chapman scored both CSF touchdowns on passes from Ernst and Jaramillo a year ago before Omer hit the clincher. Ernst came off the bench and over a cold start with some sizzling passing (9-3-139) with Bruce Rogge one of the targets.

FULLERTON STATE

OFFENSE—Flanker — Tyrone Perry; Split end—Stan Chapman; Tackles—John Hays and Alva Smith; Guards—Marshall Johnson and Greg Howit; Center—Mark Hemphill; Tight end—Morris Perry; Quarterback—Mike Ernst; Tailback—Terry McLean; Fullback—Len Gaeta.

DEFENSE: Ends — Tom Grzacko and Fred Luettgerodt; Tackles—Ed Kennedy and Gary Nesmith; Guard—Rich Vickers; Linebackers—Don Crtalic and Buster LaCoste; Rover—Ellis Williams; Halfbacks—Dave Buchholz and Dale Smith; Safety—Gary Smith.

CAL WESTERN (USIU)

OFFENSE: Split end—Jeff Baker; Wide receiver—Skip Harry; Tackles—Tom Miller and Tim Jeffries; Guards—Mike Craven and Bob Arciaga; Center—Jim Crupshank; Quarterback—Jeff Atteberry; Slotback—Rick Westergard; Fullback—Jim Whitfield; Tailback—Doug Omer.

DEFENSE: Ends — Lem Burnham and Mike Vosberg; Tackles—Bob Blash and Dave Redmond; Linebackers—Butch Amendola, Al Torrente and Tom Wampoumo; Secondary—Al Sanchez, Frank Kelly, Robert Red and Bob Leal.

10-31

USIU Rolls On Attebery Passing, 41-18

Special to The San Diego Union

AUSTIN, Tex. — Jeff Attebery passed for 384 yards and three touchdowns and scored twice himself here yesterday to lead U.S. International University back to the victory path with a 41-18 romp over winless Austin College.

The Westerners' quarterback completed 18 of 31 attempts to riddle the Austin secondary after the Kangaroos had taken a 12-0 lead after one quarter.

Bouyed by a homecoming celebration, Austin opened with a two-pronged aerial attack by alternating quarterbacks Vance Gibson and Danny Edwards that set the Westerners back on their heels.

However, Attebery then took over to direct a 21-point second period for USIU that provided coach Marv Braden's club with a 4-3 season record and halted a two-game losing streak. Austin suffered its eighth loss in as many starts.

* * *

STATISTICS

	USIU	AC
First downs	17	19
Rushing yardage	32-32	49-181
Passing yardage	384	176
Return yardage	7	38
Passing	18-32-1	8-21-2
Punts	6-35.8	5-36.6
Fumbles lost	5	1
Yards penalized	154	109

* * *

Gibson passed seven yards to Byron Boston with 5:42 left in the first quarter to climax an Austin drive of 81 yards in 12 plays. Nineteen seconds later a fumble recovery set up an Edwards TD pass of 31 yards to fine receiver Butch Gladen and Austin had a 12-0 lead.

Midway of the second quarter USIU marched 79 yards in 12 plays with Attebery hitting Jeff Baker for 24 and Wayne Oberreuter for 22, then ran the final eight himself.

Five minutes later, Robert Red intercepted an Austin pass at the USIU four-yard line. The Westerners needed only five plays to go the 96 yards, the key maneuver being a 54-yard toss to Doug Omer before Attebery hit Baker for 22 yards and the TD.

Dave Schminke's second conversion kick made it 14-12 and USIU was on top to stay.

With only 53 seconds remaining in the half, Attebery connected with Omer on a short toss into the flat and the latter raced 71 yards behind one key block for another six points and a 26-yard TD pass to Gladen early in the third period. However, Attebery and Baker combined on a 47-yard scoring aerial and Attebery scored another from 11 yards out for 34-18 entering the final quarter.

A fumble recovery by Mike Vosberg at the Austin six with 4:03 left to play set up the final USIU score, Omer going the final yard.

Attebery, cautioned by Braden against throwing the long bomb on too many previous occasions, was content to make short tosses which turned into several long gainers.

Baker made eight receptions for 143 yards and his two touchdowns while Omer made only two catches but they were good for 125 as he also scored twice. Rick Westergaard hauled in five for 55 yards.

USIU showed a little improvement in its running game with a gross of 98 yards but Attebery lost 66 attempting to pass for a team net of 32.

The game, played under cloudy skies with a light rain falling near the end of the first half, was slowed by a total of 263 yards in penalties, 154 against the Westerners.

USIU has another road test in its next outing, facing Washington University in St. Louis Saturday before a final home test with Fullerton State Nov. 13.

USIU	0	21	13	7—41
Austin	12	0	6	0—18

AC — Boston 7 pass from Gibson (kick failed).

AC — Gladen 31 pass from Edwards (kick failed).

USIU — Attebery 8 run (Schminke kick).

USIU — Baker 22 pass from Attebery (Schminke kick).

USIU — Omer 71 pass from Attebery (Schminke).

AC — Gladen 26 pass from Gibson (kick

Chico to pit power vs. USIU's speed

By PHIL NORMAN

The Chico State Wildcats have pushed around some mountainous opponents while rolling up a pair of football victories but whether they'll be able to cope with a comparatively small and shifty team like U.S. International University remains to be seen.

The teams meet at 1:30 p.m. tomorrow in Balboa Stadium.

"I hope USIU looks us in the eye," said Wildcat coach Pete Riehlman. "If they do we'll be in business."

But don't count it because coach Marv Braden and his Westerners are a quick, intelligent group that is capable of going around and over a ponderous team like Chico.

Both clubs come into the game with identical 2-0 records and Western small college supremacy may be at stake between elevens known both for their hitting power and special skills.

"The skilled people at USIU scare me," confessed Riehlman, "especially that jack-of-all-trades, Doug Omer. He's always in peoples' hair, and some of our boys have pretty long hair."

Since Braden also is an Omer booster, the 6-ft. Anaheim junior has been inserted at slotback for Chico, replacing Rick Westergaardt, who will operate at tailback.

Chico comes in as easily the heaviest team USIU will play this season. The Wildcats weight in at 219 up front defensively and 235 pounds on the offensive line.

"Yes, we can move people," agreed Riehlman, "but we're not quick. Our people are fairly short but very strong."

The Wildcats are also a very strong defensive club, limiting two opponents to a touchdown and a field goal thus far while whipping Redlands, 31-0, and Southern Oregon, 31-9.

Rival quarterbacks were sacked repeatedly in both games and much credit belongs to defensive tackles Tom Aldridge, 242-pounder from Richmond, Calif., and Al Davenport, 246 lbs. from Shasta.

"Davenport's got a lot of meanness on the football field," reported the coach, "and I think he can make in the pro leagues, probably Canada. As for Aldridge, the pro scouts are drooling."

The Wildcats also have an outstanding linebacker in Jewell McCullar, possibly a pro catch, and a defensive halfback worth glimpsing in Jim Wilkins, who does the 40-yard dashin :04.5 seconds.

USIU, which ripped Los Angeles State 21-7 and Puget Sound 21-0, will open with Jeff Attebery at quarterback, and only Steve Williams, tailback out with an elbow bone chip, will be missing.

Steve Rogge, highly skilled tight end, returns, his bruised kidney mended.

3 Attebery TDs Pace 24-14 USIU Victory

Special to The San Diego Union

REDLANDS — Quarterback Jeff Attebery turned runner here last night to score three touchdowns and lead U.S. International University to a 24-14 victory over Redlands University.

It was the third victory against one defeat for the Westerners while the Bulldogs were suffering their fourth setback in as many games.

* * *

STATISTICS

	USIU	Red.
First downs	18	17
Rushes yardage	46-159	56-167
Passing yardage	272	106
Return yardage	40	8
Passing	14-21-0	11-27-1
Punts	8-34.5	7-35.5
Fumbles lost	2	4
Yards penalized	115	28

* * *

TD runs of 5 and 25 yards by Attebery and a 23-yard field goal by Pat Irby gave USIU a 17-0 halftime edge.

The Bulldogs stuck back to score twice in the third period and make a game of it at 17-14 with Chuck Hirota passing to Bobby Bell for 6 yards and Tim Rhae for 13.

Then, with 6:54 left in the game, USIU put across the final points as Attebery sneaked over from 3 yards out. The Westerners had marched from their own 16 to deep inside Redlands territory before losing the ball on downs.

Redlands took over but later fumbled on its own 4 with Dave Redmond recovering for USIU to set up the final score.

The Westerners had two touchdowns called back on penalties and ended the game at the enemy half-yard line.

Attebrey enjoyed another good passing evening in addition to his running efforts. He completed 14 of 24 attempts for 272 yards, end Jeff Baker grabbing eight for 168 yards.

USIU returns home Saturday to fac Whittier College.

Redlands	6	8	14	0—14
USIU	6	11	9	7—24

USIU — Attebery 5 run (kick failed).
USIU — Attebery 25 run (Rogge, pass from Oberreuter).
USIU — FG Irby 23.
Red. — Bell 6 pass from Hirota (Cosby kick).
Red. — Rhea 13 pass from Hirota (Cosby kick).
USIU — Attebery 3 run (Irby kick).

Marv Braden, USIU — "We scored 99 points in our two previous games. The student body was a little disappointed last week because we got only 20 (in a 20-0 win over LaVerne). Of course, I could care less. But if people got there late Saturday they missed the ball game. Everything transpired in the first four or five minutes, then our offense became complacent. Our hit-of-the-week honor went to Tim Titus, a little boy from Palomar JC who is, honest, the only player I've ever coached that if he stood sideways you wouldn't see him. If he had a point in his helmet, he would have stuck in the guy he hit. This week we play Washington U. of St. Louis, not Seattle, and they haven't been playing too well. They're 1-5."

Westerners Grind Out 31-9 Victory

Special to The San Diego Union

ST. LOUIS — Manufacturing a running game for the first time this season, U.S. International University snapped Washington University's wishbone offense and a three-game winning streak at the same time here yesterday with a 31-9 victory.

Averaging 64 yards on the ground in their previous seven outings, the Westerners came

* * *

STATISTICS

	USIU	Wash.
First downs	22	15
Rushes-yardage	49-259	42-23
Passing yardage	127	170
Return yardage	17	-6
Passing	10-24-2	12-30-4
Punts	6-36.2	9-25.1
Fumbles lost	3	4
Yards penalized	77	29

* * *

up with 259 against the Bears while winning their second straight and moving to a 5-3 season figure.

USIU used its vaunted passing attack to score in each of the first two periods for a 14-6 halftime edge, then rolled up 17 points in the final quarter to hand the home club its third defeat against four wins.

Quarterback Jeff Attebery connected on scoring tosses of 20 yards to Jeff Baker in the first quarter and 12 to Rick Westergaard before Stan Gardner got the Bears on the board with a three-yard smash midway of the second chapter.

After a scoreless third stanza, USIU's Dave Schminke booted a 33-yard field goal with Russ Suda of the Bears following with a successful 28-yarder. Schminke also kicked four conversions in as many tries.

Attebery and Wayne Oberreuter then added touchdowns on runs of one and 15 yards.

Tailback Doug Omer provided the rebirth to the Westerners' running attack, collecting a net of 118 yards in 16 carries to average more than seven yards per try.

Oberreuter had a net 65 yards in four attempts, losing ground on one maneuver, then running for 16, 36 and 15 yards to produce the final TD with 47 seconds left to play after replacing Attebery at quarterback.

With the ground game functioning, Attebery attempted 24 passes but hit on 10 for 127 yards. Baker pulled down three for 49 yards and Skip Harry four for 35. USIU picked off four interceptions.

USIU went 74 yards in nine plays for its first tally with Attebery connecting to Harry for 17 and Westergaard dashing 23 before the TD toss to Baker.

Free safety Bobby Lent recovered a fumble on the Washington 12 to set up the second touchdown.

The Bears moved from their own 31 for their only TD with a 42-yard Ron Piel-to-Gardner aerial the key play.

With a little more than four minutes left in the game, Dean Bradshaw's accurate punt went out of bounds on the Bears' one-yard stripe. Piel fumbled on the next play and Harry Karuzich recovered for USIU at the one. Attebery smashed over on his first attempt.

USIU	7	7	0	17—31
Wash. U.	0	6	0	3— 9

USIU—Baker 20 pass from Attebery (Schminke kick).
USIU—Westergaard 12 pass from Attebery (Schminke kick)
Wash.—Gardner 3 run (Kick failed).
USIU—Schminke 33 FG
Wash.—Suda 28 FG
USIU—Attebery 1 run (Schminke kick).
USIU—Oberreuter 15 run (Schminke kick).

USIU Coach Wants To Run But Passing's Still His Game

By CHUCK SAWYER

Mary Braden keeps trying to build a running attack for U.S. International University.

And Jeff Attebery and Jeff Baker continue to keep the Westerns an almost exclusive passing team.

Braden, in his third year as the USIU coach, is not against passing. But, he would like to create a running game in order, as they say, to keep the defense honest.

But Attebery and Baker have other ideas.

Moving into Saturday's contest with Washington University at St. Louis, the Westerners remain a team dominated by its aerial talent.

So much, in fact, that USIU and Baker are the leading team and individual in the nationwide NAIA passing statistics.

The NAIA competition is divided among two divisions throughout the country. USIU competes in Division II.

NAIA statistics are compiled by comparing the leaders in both divisions and then emerging with an overall leader.

Heading the list this week are USIU in team passing with 1,690 yards in seven games for an average of 241.4 yards per contest and Baker as the individual leader with 46 receptions and 810 yards for 115.7 per game.

As USIU continues its 4-3 season, the Bears will be out to increase a three-game winning streak which has produced a 4-2 overall figure.

The meeting will be the third successive road test for the Westerners who lost to Santa Clara and last week crushed Austin College of Texas in the first two games of the extended road trip.

Losing two of its first three outings, Washington U. has rebounded to whip Wabash, Valparaiso and Carnegie-Mellon for its present three-game string.

The Bears have racked up 55 points in their last two games for their best offensive showing of the season. They have been a hot and cold outfit on defense, gving up 35, 28 and 27 points in three games while holding the other three rivals to a total of 18 points.

Washington U. runs from the Texas Wishbone offense which gives Braden cause for concern, this being the first time his defensive unit has faced such an [illegible]nment.

Fullerton Scores 26 Points In 4th, Ruins USIU, 40-30

By CHUCK SAWYER

Webster defines a Titan as "a ce of giants in Greek my- ology, a person of great ength."

Amen!

J.S. International University ll have to agree as to the ac- racy of the definition.

Leading, 30-6, with five min- es remaining in the third arter, the Westerners yester- y succumbed to an almost believable comeback by the ans of Fullerton State and pped a 40-30 decision at Bal- a Stadium.

The result spoiled a lot of things including the USIU homecoming, the Westerners' two-game winning streak and their attempt to give coach Marv Braden a third straight 7-3 season.

Instead, they suffered a fourth setback against five wins and may be hard-pressed to stave off a .500 season in the finale next Saturday at UC Riverside.

* * *

STATISTICS

	USIU	FULL
First downs	26	26
Rushes-yardage	51-179	38-50
Passing yardage	187	281
Return yardage	26	55
Passing	9-14-3	20-35-2
Punts	3-33.3	3-52.0
Fumbles lost	2	2
Yards penalized	70	55

* * *

It was quarterback Mike Ernst who led the Titans back from near devastation, passing for four touchdowns in the final quarter for a 26-point period while the Westerners were floundering in an attempt to put out the fire.

Ernst connected with wide receivers Stan Chapman and Tyron Perry for two TDs each in the fatal final period, Chapman accepting tosses of 20 and three yards and Perry 28 and 16.

USIU started swiftly with Jeff Attebery passing four yards to Jeff Baker for a 7-0 lead with less than five minutes elapsed in the game.

Al Sanchez recovered Terry McLean's fumble at the Fullerton 17 to set up the initial score.

USIU moved on from there, Dave Schminke kicking a 25-yard field goal for a 10-0 first-quarter advantage. Then Attebery went over from a yard out with 5:42 left in the second period for 16-0.

Fullerton came back with Ernst passing four yards to Chapman for a TD with 1:38 to play in the half but USIU still held a 16-6 lead at the intermission.

John Houchin went three yards for another Westerners tally early in the third quarter and less than three minutes later Attebery passed 12 yards to Doug Omer for another six pointer.

The clock showed 11:38 left in the period and USIU was on top by 30-6 and seemingly unstoppable.

It looked that way to everyone but Fullerton.

The Titans appeared [illegible] and five [illegible] USIU [illegible] the third quarter — but the real explosion was yet to come.

The Titans' defense suddenly stiffened and forced the Westerners to punt. Fullerton moved to its third TD via an 82-yard, 10-play drive with Ernst hitting Jaramillo on a screen for 41 yards to the USIU 20 to set up the scoring toss to Chapman.

Minutes later, the Westerners had to kick again and a poor one went out of bounds at the USIU 47. Nine players later Ernst fired 16 yards to Tyrone Perry and it was 30-26 with 8:11 remaining.

Now fighting for its life, USIU fumbled away the ball on its second play after the following kickoff, intercepted a pass three plays later, but then again bobbled away the ball at the Fullerton 38.

That was all the Titans needed, that and another pass interference at the USIU 28. Ernst connected with Tyrone Perry in the end zone on the next play to put Fullerton in front, 33-30.

The Titans then rubbed the Westerners noses in the dirt by picking off a desperate Attebery pass, returning it to the USIU seven from where Ernst hurled a TD toss to Chapman with 20 seconds to play.

Fullerton St.	0	6	8	26—40
USIU	10	6	14	0—30

USIU — Baker 4 pass from Attebery (Schminke kick).
USIU — FG Schminke 25.
USIU — Attebery 1 run (kick failed).
Full. — Chapman 4 pass from Ernst (pass failed).
USIU — Houchin 3 run (Schminke kick).
USIU — Omer 12 pass from Attebery (Schminke kick).
Full. — Gaeta 1 run (Jaramillo pass from Ernst).
Full. — Chapman 20 pass from Ernst (pass failed).
Full. — T. Perry 16 pass from Ernst (pass failed).
Full. — T. Perry 28 pass from Ernst (Hiatt kick).
Full. — Chapman 3 pass from Ernst (Hiatt kick).

USIU Closes With 21-0 Win Over Riverside

Special to The San Diego Union

RIVERSIDE — Scoring twice in the game's final six minutes, U.S. International University rolled to a 21-0 victory over UC Riverside here last night in the final game of the season for both schools.

The Westerners scored twice through the air, Jeff Attebery hitting Jeff Baker for eight yards and Wayne Oberreuter connecting with Rick Westergaard on a 19-yard scoring toss.

* * *

STATISTICS

	USIU	Riv.
First downs	25	11
Rushing yardage	192	19
Passing yardage	211	82
Passing	17-38-1	7-31-4
Punts	9-36.9	11-39.4
Fumbles lost	2	0
Yards penalized	112	65

* * *

Tailback John Houchin got the other USIU tally on a five-yard smash.

FINISH 6-4

It provided coach Marv Braden's Westerners with a final 6-4 season and a 20-10 figure in his three years at the USIU helm.

The Highlanders never mounted a serious threat, achieving only 101 yards in total offense while suffering their seventh defeat against two victories and a tie.

But it took the late outburst by the Westerners to assure the triumph as they led by only a 7-0 margin with little over six minutes remaining.

Oberreuter's scoring pass to Westergaard came in the second minute of the second quarter to climzx a 56-yard march in 19 plays.

PENALTY HELPS

USIU then was stalled until mounting a 50-yard drive in the final period on a nine-play series. A roughing-the-kicker penalty against the Highlanders aided the march which ended with Attebery's TD stirke to Baker.

The Westerners' final tally came with only 19 seconds left with Houchin's five-yard thrust ending a 66-yard maneuver over seven plays.

Attebery and Oberreuter divided the passing chores for the winners, the former connecting on 12 of 24 attempts for 147 yards and Oberreuter on 5 of 14 for 64.

Baker hauled in 1 passes for

Second-Half Bronco Rally Downs USIU

Special to The San Diego Union

SANTA CLARA — Santa Clara's Broncos kicked the drive out of the U.S. International University offense in the second half here last night, handing the Westerners a 24-10 defeat before an estimated 5,000 fans.

Leading, 10-9, at the intermission, USIU could not manufacture a single first down in the final two periods in suffering its third defeat against three victories.

Santa Clara also squared its season mark at the same 3-3 figure.

A 20-yard TD pass from Jeff Attebery to Wayne Oberreuter in the first quarter and a 30-yard field goal by Dave Schminke in the second period put USIU on top by a single point at the half.

Santa Clara had taken a 7-0 lead on Clyde LeBaron's 36-yard toss to Jim Winegan minutes after taking the opening kickoff. The Broncos added a two-point safety following Oberreuter's TD when the USIU snap from center sailed over the end zone.

* * *

STATISTICS

	USIU	SC
First downs	9	22
Rushes-yardage	36-52	50-181
Passing yardage	82	196
Return yardage	15	13
Passing	8-17-1	20-33-0
Punts	5-39.0	4-32.0
Fumbles lost	0	1
Yards penalized	10	57

Coach Marv Braden had made a change in his starting offensive backfield, moving Doug Omer to tailback and Oberreuter to slotback.

The Westerners moved the ball well in the first two periods, gaining all of their nine first downs in that span and staging two long drives to set up their touchdown and field goal.

But it was all Santa Clara in the second half.

Kevin Duggen booted a 35-yard field goal with 5:29 left in the third quarter to put the Broncos in front to stay, 12-10.

They added two touchdowns in the fourth period on LeBaron passes of five yards to Mike Eyre and 24 to Mike Mitchell.

Santa Clara had 181 rushing and 196 passing, rolling up 22 first downs in the process.

USIU	7	3	0	0	10
Santa Clara	9	0	3	12	24

SC — Winegan 36 pass from LeBaron (Duggen kick).
USIU — Oberrueter 20 pass from Attebery (Schminke kick).
SC — Safety USIU centered ball out of end zone.
USIU — Schminke 30 FG.
SC — Duggen 35 FG.
SC — Eyre 5 pass from LeBaron (kick failed).
SC — Mitchell 24 pass from LeBaron (kick failed).

USIU Rolls On Attebery Passing, 41-18

Special to The San Diego Union

AUSTIN, Tex. — Jeff Attebery passed for 384 yards and three touchdowns and scored twice himself here yesterday to lead U.S. International University back to the victory path with a 41-18 romp over winless Austin College.

The Westerners' quarterback completed 18 of 31 attempts to riddle the Austin secondary after the Kangaroos had taken a 12-0 lead after one quarter.

Buoyed by a homecoming celebration, Austin opened with a two-pronged aerial attack by alternating quarterbacks Vance Gibson and Danny Edwards that set the Westerners back on their heels.

However, Attebery then took over to direct a 21-point second period for USIU that provided coach Marv Braden's club with a 4-3 season record and halted a two-game losing streak. Austin suffered its eighth loss in as many starts.

* * *

STATISTICS

	USIU	AC
First downs	17	19
Rushes-yardage	32-32	49-101
Passing yardage	384	176
Return yardage	2	36
Passing	18-32-1	8-21-2
Punts	6-35.8	5-36.4
Fumbles lost	1	1
Yards penalized	154	109

Gibson passed seven yards to Byron Boston with 5:42 left in the first quarter to climax an Austin drive of 81 yards in 12 plays. Nineteen seconds later a fumble recovery set up an Edwards TD pass of 31 yards to fine receiver Butch Gladen and Austin had a 12-0 lead.

Midway of the second quarter USIU marched 79 yards in 12 plays with Attebery hitting Jeff Baker for 24 and Wayne Oberreuter for 22, then ran the final eight himself.

Five minutes later, Robert Red intercepted an Austin pass at the USIU four-yard line The Westerners needed only five plays to go the 96 yards, the key maneuver being a 54-yard toss to Doug Omer before Attebery hit Baker for 22 yards and the TD.

Dave Schminke's second conversion kick made it 14-12 and USIU was on top to stay.

With only 53 seconds remaining in the half, Attebery connected with Omer on a short toss into the flat and the latter raced 71 yards behind one key block for another six points and a 21-12 intermission edge.

Gibson rallied Austin with a 26-yard TD pass to Gladen early in the third period. However Attebery and Baker combined on a 47-yard scoring aerial and Attebery scored another from 11 yards out for 34-18 entering the final quarter.

A fumble recovery by Mike Vosberg at the Austin six with 4:03 left to play set up the final USIU score, Omer going the final yard.

Attebery, cautioned by Braden against throwing the long bomb on too many previous occasions, was content to make short tosses which turned into several long gainers.

Baker made eight receptions for 143 yards and his two touchdowns while Omer made only two catches but they were good for 125 as he also scored twice. Rick Westergaard hauled in five for 55 yards.

USIU showed a little improvement in its running game with a gross of 98 yards but Attebery lost 66 attempting to pass for a team net of 32.

The game, played under cloudy skies with a light rain falling near the end of the first half, was slowed by a total of 263 yards in penalties, 154 against the Westerners.

USIU has another road test in its next outing, facing Washington University in St. Louis Saturday before a final home test with Fullerton State Nov. 13.

USIU	0	21	13	7	41
Austin	12	0	6	0	18

AC — Boston 7 pass from Gibson (kick failed).
AC — Gladen 31 pass from Edwards (kick failed).
USIU — Attebery 8 run (Schminke kick).
USIU — Baker 22 pass from Attebery (Schminke kick).
USIU — Omer 71 pass from Attebery (Schminke).
AC — Gladen 26 pass from Gibson (kick failed).
USIU — Baker 47 pass from Attebery (Schminke kick).
USIU — Attebery 11 run (kick failed).
USIU — Omer 1 run (Schminke kick).

Former County Preps Lead USIU Against CSF Titans

SAN DIEGO—As has been the case with many Cal State Fullerton opponents this fall United States International University will send several former Orange County prep and junior college gridders against the Titans Saturday afternoon at Balboa Stadium.

Included on the Westerner's roster are Doug Omer and Jerry Ryan who played their high school ball at Magnolia in Anaheim. Omer, who was the starting quarterback a year ago when USIU upset Fulleton 17-14, will start at tailback this year. The 6-0, 180 pound senior gained 118 yards on 16 carries last week against Washington University in St. Louis. Ryan is a freshman split end.

Other Orange County products include Jeff Baker of Fullerton who caught a touchdown pass last week despite double and triple coverage most of the afternoon. CSF coach Dick Coury rates Baker as one of the best receivers his team has faced this year.

Mike Craven and Rick Westergard of Orange are offensive starters for coach Marv Braden and Frank Kelly of Santa Ana starts defensively.

Also on the USIU roster are Charles Myerett and Steve Williams, Santa Ana; Bruce Rogge, Orange; and Al Sanchez, Costa Mesa.

The much traveled Westerners return home after being on the road for three weeks to face the Titans in their homecoming game at 1:30 p.m. Saturday.

Coach Braden's club was in Palo Alto, Sherman, Texas and St. Louis the past three weeks and come home with a 5-3 record after winning the last two games, 41-18 over Austin College in Texas and 31-9 over Washington University in St. Louis.

"From a total team standpoint the game against Washington was one of our best of the season," Braden said.

"On offense we strove for a more balanced attack and on defense our plan was to control and possibly eliminate their (Washington's) triple option from the Wishbone."

The plan worked well with the USIU offense rolling up 259 yards on the ground and 127 passing while the defensive unit limited the Washington running game to just 25 yards.

The offensive show was the best of the season for the Westerner's.

Braden praised the work of Jimmy Cruikshank at center where he started for the first time in place of Myerett who was sidelined with an injury. Also in for some praise were Baker and Omer.

Defensively Braden felt that Bobby Blash, Alan Torretto, Tom Wenbourne protected the inside and Mike Vosberg, Chris Palmer and Sanchez did good outside jobs.

In looking ahead to Saturday's game with Fullerton Braden commented the Titans are probably the best team on the USIU schedule when they are right.

"Mike Ernst is an excellent quarterback and he has good receivers. Terry McLean and Len Gaeta are fine running backs and Chris Jaramillo is a threat to break on kickoff and punt returns," Braden said.

Attebery-Baker Darts Ignite USIU Victory

Special to The San Diego Union

TACOMA, Wash. — The aerial combination of Jeff Attebery to Jeff Baker rolled into high gear for U.S. International University here yesterday afternoon as the Westerners rocked Puget Sound University, 21-0.

It was the second straight success for USIU in as many starts and got coach Marv Braden off to the best start in his three seasons at USIU despite 7-3 records in his previous two years.

All of the scoring came in the second quarter, in the game played under overcast skies after an all-night rain in this Pacific Northwest city.

Attebery, the junior transfer from San Diego State, scored himself from 3 yards out with 12:21 left in the half.

Then he combined with split end Baker, another former Aztec, on scoring passes covering 2 and 54 yards. For the game, Baker pulled down five tosses for 125 yards and the two TDs.

He suffered an ankle injury late in the third period and did not return to action the rest of the afternoon. However, the injury was not believed severe.

Attebery also made a strong showing, connecting on 11 of 23 attempts for 207 yards without an interception.

He turned the QB chores over to Wayne Oberreuter in the fourth period and the former

* * *

STATISTICS

	USIU	Puget
First downs	19	18
Rushes-yards	48-106	35-102
Passing yardage	295	237
Return yardage	91	24
Passing	17-37-1	23-41-3
Punts	10-32.3	8-36.3
Fumbles lost	0	2
Yards penalized	80	65

RUSHING — USIU — Williams 11-45; Westergaard 10-26; PS — Boughal 11-33; Potter 12-22.

PASSING — USIU — Attebery 11-23-0 207 yds., 2 TDs; Oberreuter 6-10-0 88 yds.; PS — Fisher 19-23-3 143 yds.

RECEIVING — USIU — Baker 5-125 2 TDs; Omer 7-125; PS — Johnson 8-97; Hecker 6-53.

* * *

Kearny High and San Diego CC performer continued in fine style with six completions in 10 tries for 88 yards.

It was a good day for USIU quarterbacks, present and former. Doug Omer, who directed the Westerners last season, took over for the injured Bruce Rogge at tight end and made seven receptions for 112 yards.

Omer also scored on a 37-yard pass from Attebery in the third quarter but the play was called back on a USIU clipping penalty.

Despite the nearly-equal final statistics, the Westerners came close to several other scores.

Their opening drive carried to a first-and-goal at the Loggers' 2 yard line where they were thrown back and missed a field goal attempt from the 29.

The Westerners were at the P.S. 6 as the half ended and were turned back at the two near the end of the game.

Puget Sound penetrated only to the USIU 18 although Logger passes were picked off by the Westerners' Jerry Robinson at the USIU 4 and in the end zone while Eric Felder swiped another at the 6.

Fullback Jim Whitfield, seldom used as a receiver, caught four passes from Oberreuter for 59 yards, all in the final quarter.

Middle guard Alan Torretto enjoyed another strong game on defense for USIU as did back Robert Red, linebacker Pat Irby and end Lem Burnham.

The Westerners went 59 yards for their first score with the key play being a 47-yard Attebery-to-Baker toss that carried to the Loggers' 3.

Red returned a punt 17 yards to the P.S. 29 and tailback Steve Williams ran for 23 to the two to set up the second tally with 5:41 left in the half.

Twenty-two seconds later the Westerners had their final score after Irby recovered a Puget Sound fumble at the USIU 46. On the next play, Attebery found Baker all alone at the P.S. 20 and hit him for the six points.

USIU now returns home to face Chico State next Saturday in Balboa Stadium.

Usiu	0	21	0	0—21
Puget Sound	0	0	0	0—0

USIU — Attebery 3 run (Kallish kick).
USIU — Baker 2 pass from Attebery (Kallish kick).
USIU — Baker 54 pass from Attebery (Kallish kick).

Penalty Kills USIU's Rally In 27-26 Loss

By CHUCK SAWYER

A crucial roughing the passer penalty turned victory into defeat for U.S. International University yesterday as Chico State scored in the final 11 seconds to hand the Westerners a 27-26 loss at Balboa Stadium.

Crumbling amid the ruins was one of the greatest comeback efforts in USIU gridiron history.

The Westerners, trailing, 20-0, at halftime and completely outplayed by the visiting Wildcats, battled back to take a 26-20 advantage and had the game in their hip pocket with 1:14 left to play.

Chico State had a fourth and 10 at the USIU 36 when quarterback Jim Parker faded back for a final desperation pass. He fired far over the intended receiver's head and the Westerners took over. But —

Lying on the turf beneath Parker was a fatal red flag.

An over-enthusiastic Mike Haley had rushed in from his defensive tackle spot for USIU and hit Parker after the ball was thrown.

The roughing-the-passer penalty gave Chico a first down at the USIU 21 with 1:09 to play.

Parker immediately hit fullback Steve Mendosa with a pass at the 16 and he struggled all the way to the 2 for a first and goal with 56 seconds still on the clock.

Having used up their timeouts, the Wildcats hurriedly lined up. Halfback Brad Kight twice was denied the TD at the 1 before Mendosa smashed over right tackle for the score.

With 11 seconds remaining, John Vieira calmly booted the conversion that broke the backs and the hearts of the Westerners.

USIU, with Jeff Attebery throwing strikes, still had a last-ditch chance when Doug Omer surprisingly attempted to run the ensuing kickoff out of the end zone instead of accepting the ball at the 20.

He only managed to reach the 4 yard line and used up 7 precious seconds in the process.

Attebery connected with Jeff Baker on a final pass but the Westerners' hopes died there at the USIU 35.

It was the first loss after two victories for USIU while Chico was running its season mark to 3-0.

The game was strictly no contest in the first half as the big, aggressive Wildcat line clawed huge holes in the USIU defense and sent Mendosa and halfback Dave Demek through for big yardage.

Mendosa rambled 21 yards play in the first period. The Wildcats added two more TDs in the second quarter, both by quarterback Mike Salsedo, on runs of 16 and 3 yards.

Vieira missed the conversion after the third tally and also failed on a field goal attempt from the 17. The visitors also had a TD called back on a clipping penalty to give USIU its comeback opportunity.

Coach Marv Braden gave his forces two orders at the intermission, "Go out there and score 28 points and hold them scoreless."

The Westerners almost got the job done.

Defensive end Terry Hatcher lit the fuse when he grabbed a fumbled Chico pitchout in midair at the USIU 45 and raced 55 yards for the score. Kicker Dave Schminke missed the conversion and it was 20-6 with 8:17 left in the third period.

USIU then opened up its passing guns with Attebery completing eight of 11 attempts to Baker, Omer and Bruce Rogge to move from his own 18 to a 7-yard TD toss to Omer. Schminke's kick made it 20-13 with 1:22 to play in the third period.

USIU's Tom Wenbourne picked off a Salsedo pass at the Chico 36 and returned it to the 17 and Attebery smashed to the 11 to end the quarter.

Three plays into the final period, Rick Westergaard dove over from 2 yards out and Schminke booted the tying point for 20-20.

Chico drove all the way to the Westerner 7 before missing another field goal attempt.

Two sensational grabs by Baker on passes covering 36 and 32 yards and one to Rogge for 15 moved the ball to the Chico 4. Three plays later Attebery went the final yard to climax the dramatic comeback.

Wayne Oberreuter had trouble handling the snapback on the conversion attempt and Schminke's kick sailed wide to the right.

The miss later proved to be a costly one. But, not nearly as much as the fourth down hit against the Chico passer.

Chico St.	7	13	0	7—27
USIU	0	0	13	13—26

CS — Mendosa 21 run (Vieira kick).
CS — Salsedo 16 run (Vieira kick).
CS — Salsedo 3 run (kick failed).
USIU — Hatcher 55 return of recovered fumble (kick failed).
USIU — Omer 7 pass from Attebery (Schminke kick).
USIU — Westergaard 2 run (Schminke kick).

STATISTICS

	USIU	CS
First downs	16	25
Rushes-yardage	29-(-4)	59-247
Passing yardage	256	134
Return yardage	93	42
Passing	19-30-3	12-22-3
Punts	7-32.7	5-42.4
Fumbles lost	1	
Yards penalized	62	37

RUSHING — USIU — Oberreuter 8-14; Westergaard 7-5; Chico — Demek 22-138; Mendosa 22-68.
PASSING — USIU — Attebery 19-30-3 256 yds 1 TD; Chico — Salsedo 9-17-3 92 yds; Parker 3-5-0 42 yds.
RECEIVING — USIU — Baker 5-121; Rogge 5-73; Omer 8-60; Chico — Scott 6-62; Smith 3-37; Mendosa 2-29.

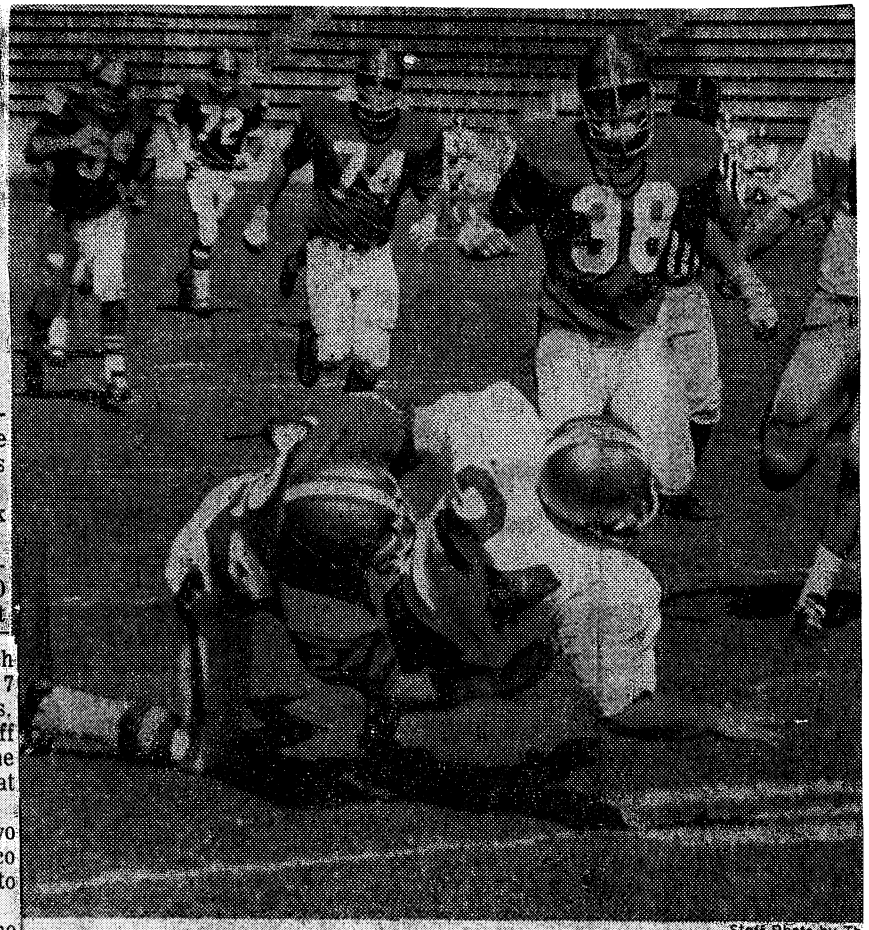

—Staff Photo by Th

Fullback Steve Mendosa of Chico State is tackled by USIU's Dean Bradshaw but falls into end zone for opening TD in first quarter yesterday at Balboa Stadium. Coming up on play are Jim Brandt Mike Vosberg (38) of USIU co's Eric Wilson (88). Mend scored with 11 seconds to Chico won, 27-26.

Braden Repeats 7–3 Record; 9 Players Receive Honors

by John Faires

Under head Coach Marv Braden, the Cal Western football team put together their best two back-to-back seasons in 13 years of intercollegiate football, with 14 wins and only 6 defeats.

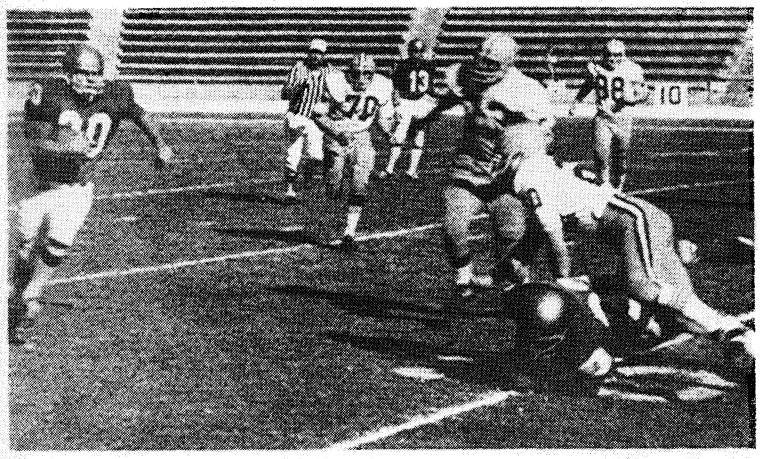

Like Last Year

By defeating Cal State Fullerton, 17–14, in their final game of the season, the Westerners ended with a 7–3 record to duplicate the mark of last year, when Braden took over as head coach.

The three defeats this year were by a total of only eight points with a 14–13 loss to Hawaii, a 15–14 setback at the hands of Whittier and a 9–3 decision going to Cal Lutheran.

The Point Lomans posted victories over San Francisco State 33–14, Chico State 3–0, University of Redlands 17–7, UC Riverside 30–16, Puget Sound 31–13, Austin College 23–21, and the Fullerton team.

Five new records were put in the book, three by kicking specialists. Dale Curtis booted a 51 yard field goal against Puget Sound, to erase an old record of 46 set last year. Dean Bradshaw punted 72 times for a record. The total yardage of 2,778 on punts was the new standard.

Bill Nugent, who was the top ground gainer for the second straight year, took over second place in the all time records with 2231 yards on 374 carries for an average of 5.9 per carry. He duplicated his 10 touchdowns of last year and holds the all time scoring honor of 120 points.

Bobby Fultz and Tim Titus were the top receivers for the 1970 season, each catching the ball 20 times. Fultz has the edge on Titus with 280 yards, while the latter raced for 265.

Lead in NAIA

The NAIA District team was named and the Westerners also lead in the area of those selected. Offensively, four players were selected on the first team. They were center Gary Miller, tackle Dennis Cole, guard Mike George, and tailback, Bill Nugent.

On the second team, Frazer Heaton received recognition for fullback. Defensively, four players were selected; two on the first team and two on the second. They were tackle Marv Bethea and corner Jerry Daniels for the first, while second team went to linebacker Tom Wenborne and safety Al Sanchez.

Dale Curtis received the highest honors for his kicking abilities. Bethea and Curtis were recommended for All-American honors.

With the coaching staff highly involved with recruiting the area high schools and junior colleges, it looks as though the Westerners are wasting no time replacing those players lost through graduation. USIU has already acquired players to fill those cleats.

Puget Sound Beats USIU; Miller Injured

Special to The San Diego Union

TACOMA, Wash. — San Diego's United States International University (USIU) suffered a double setback here yesterday, losing a 28-14 football decision and quarterback Bill Miller in the process.

Rugged Puget Sound University administered the game defeat, but the loss of Miller for the rest of the season was even more costly.

It was the second straight season that the former Southwestern College quarterback has been sidelined early in the year by a crippling injury, this time some torn ligaments in his left leg.

Ironically, it was also the second game of last season when Miller fractured a leg in returning a punt against Los Angeles State and was shelved for the remainder of the campaign.

Miller, a game little (5-8) competitor, was injured in the first period yesterday when he was hit hard by the onrushing Puget Sound defenders on a fourth-and-one situation.

New USIU coach Marv Braden had counted heavily on Miller this year in the club's new pro slot-I formation. It was the second major setback for the team this year, regular fullback Frazier Heaton having been lost for at least six weeks in a preseason injury.

Puget Sound scored in each of the first three periods yesterday for a 28-0 lead as the Loggers scored their second victory in as many outings. USIU is now 1-1.

Quarterback Bob Botley passed for one TD and scored two others on short yardage to lead the win.

USIU's scores came on a 96-yard kickoff return by Earl Cambridge in the third period and a fourth-quarter pass from Wayne Clark to Bill Nugent that covered 17 yards.

The Loggers rolled up 21 first downs to 12 for USIU and had a 248-132 advantage on the ground. USIU had a slight edge in passing, completing 9 of 27 for 120 yards compared to Puget Sound's 9 of 28 for 94 yards.

USIU .....0 0 7 7—14

—Staff Photo by Jerry Windle

USIU quarterback Wayne Clark (13) is shown on one of the few times he was stopped yesterday in game with Hiram Scott College at Balboa Stadium. Ganging up on Clark is Kevin Phillips (64), Joe McHale (51) and Bruce Kasenetz (81). Clark directed his club to 58-28 win over Nebraskans.

USIU Pulls Self Together To Rip Hiram Scott, 58-28

United States International University has been a somewhat disorganized football team the last two weeks.

Yesterday it put all the pieces together. The result spelled a 58-28 victory in Balboa Stadium

* * *

STATISTICS

	H-S	USIU
First downs	14	18
Rushing yardage	140	307
Passing yardage	265	184
Return yardage	7	146
Passes	10-24-4	12-33-0
Punts	2-38.5	7-35.1
Fumbles lost	4	0
Yards penalized	100	149

* * *

over a Hiram Scott College team that came to town tabbed as one of the toughest on the USIU schedule.

The visiting Scotts, from Scottsbluff, Neb., are probably a better club than they showed yesterday when they lost the ball four times on fumbles and four more times on interceptions. But they were forced into the mistakes by an agressive USIU outfit rebounding from two successive losses on the road.

Both teams are now 2-2 for the season.

Quarterback Wayne Clark directed the winners yesterday as they ran up a new school record for total points in a single game. The previous high mark in the school's 12-year history was a 47-8 win over Southern Utah in 1967.

Clark scored three times yesterday, all on short yardage, and passed to wide receiver Erik Widmark for two more touchdowns on plays covering 16 and 6 yards.

Other USIU TDs came on a five-yard dash by tailback Bill Nugent and a 14-yard pass from sub quarterback Doug Omer to Earl Cambridge.

And, for good measure, USIU's courageous little one-armed kicking specialist, Dale Curtis, booted field goals of 46, 36 and 22 yards in addition to a perfect seven-for-seven conversions.

The visitors pulled a shocker in the game's opening 26 seconds with a quick seven points on the scoreboard. A 39-yard pass from quarterback Ken Kinsey to Al Staub carried to the USIU 37. On the next play halfback Bill Rigney went the distance, twisting away from three tacklers at the 30, and then romping down the right sideline untouched.

But the quick score only served to spur the USIU club into a strong comeback effort. Forced to punt late in the first period, USIU got possession at the Scotts' 25 when the visitors' Jim Lewis fumbled the kick and Harry Basore recovered for USIU.

Six plays later Clark went wide around left end to score from seven yards out.

USIU went ahead to stay later in the same quarter when Clark rifled a pass to Widmark in the endzone after nearin running past the line of scrim mage at the Scotts' 16. A wid pitchout to Nugent gained 2 yards to set up the score.

The latter was the winner' most successful play of the a ternoon, Nugent winding up wit 194 yards in 15 carries.

* * *

Hiram Scott .....7 7 0 14—28
USIU .....14 34 14 16—58

HS—Rigney, 37, run (Caso kick).
USIU—Clark, 7, run (Curtis kick).
USIU—Widmark, 16, pass from Clark (Curtis kick).
USIU—Nugent, 5, run (Curtis kick).
USIU—Clark, 1, run (Curtis kick).
HS—Clare, 38, pass from Kinsey (Caso kick).
USIU—Widmark, 6, pass from Clark (Curtis kick).
USIU—Clark, 1, run (Curtis kick).
HS—Woods, 1, run (Caso kick).
USIU—FG, Curtis 22.
USIU—FG, Curtis 36.
USIU—Cambridge, 14, pass from Omer (Curtis kick).
HS—Jackson, 35, pass from Kinsey (Caso kick).
USIU—FG, Curtis 46.

—Staff Photo by Bob Redding

A new football season under a new coach and a new school name gets started for United States International University (formerly Cal Western) as Bill Miller (16) returns a kickoff against Simon Fraser University at Balboa Stadium yesterday. No. 18 is Fraser's John Steele. USIU made it a successful debut for coach Marv Braden with 34-28 win.

LAST BID 6 INCHES SHORT

USIU Holds Off Rallying Canadians In 34-28 Win

The area football team with the longest name made a successful beginning but only by the smallest of margins—six inches—at Balboa Stadium yesterday.

United States International University, formerly Cal Western, stopped Canada's

* * *

STATISTICS

	SF	USIU
First downs	23	15
Rushing yardage	93	180
Passing yardage	354	121
Return yardage	61	19
Passes	28-47-4	11-23-0
Punts	4-31.0	1-37.4
Fumbles lost	1	2
Yards penalized	50	97

* * *

Simon Fraser University six inches from the goal with 1:09 to play to earn a 34-28 victory.

What could be a new era in the school's athletic history under a new coach and an impressive new style offense thus made its debut a winning one.

But the play that stopped Fraser quarterback Wayne Holm inches away from a tie score was a hotly disputed one—one of several during the afternoon.

Holm smashed into the center of the line from two feet out on fourth down. He twisted and dug to get the precious inches he needed but was denied the score on a play that could have been called either way.

It was the vital final effort for the USIU club that had taken a 27-7 advantage to the halftime dressing room, that had to fight off a fierce comeback by the Clansmen in the final two periods.

Quarterback Bill Miller and tailback Al Dillard each scored twice for the winners with Warren Clark [illegible] back Earl Cambridge for the deciding tally.

Holm, regarded as one of the prime passers in Canadian collegiate ranks, threw for all four of his club TDs while completing 28 of 46 attempts for 354 yards. However, he had four tosses picked off by the USIU secondary, two by linebacker John DeFries.

Miller guided USIU to its commanding halftime edge with Clark taking over in the third quarter in time to connect for the TD to Cambridge.

Halfback Mike Begg and towering (6-7) end Wayne Morgan were on the receiving end of most of Holm's tosses with Begg snagging 13 for 199 yards and one touchdown, that coming when he got behind Cliff Farrar for a 62-yard TD play in the third quarter.

Farrar [illegible] second [illegible] what for that lapse by picking off a Holm pass at the USIU six yard line to halt a Fraser threat.

Halfback Clayton McEvoy caught two of [illegible] down passes and Morgan the other.

USIU unveiled a highly imaginative offense with an assortment of pitchouts, rollouts and single and double reverses in addition to its passing game. And for good measure converted linebacker Allen Fields at fullback displayed some solid smashes into the line while picking up 53 yards in 11 carries.

Yesterday's loss was the second for Fraser without a win after bowing to Chico State, 21-0, a week ago. USIU will now attempt to keep rolling in road games with Puget Sound University and Redlands before returning home to face Hiram Scott of Nebraska Oct. 11.

Simon Fraser	8	2	14	[illegible]	[illegible]
USIU	14	13	7	[illegible]	[illegible]

USIU—Dillard, 8, run (Curtis kick).
[illegible]
[illegible] kick).
USIU—Miller, 1, run (kick failed).
USIU—Dillard, 1, run (Curtis kick).
SF—Morgan, 3, pass from Holm (Steele kick).
SF—Begg, 62, pass from Holm (Steele kick).
USIU—Cambridge, 12, pass from Clark (Curtis kick).
SF—McEvoy, 15, pass from Holm (Steele [illegible]

B-r-a-d-e-n Spells Success At USIU

By CHUCK SAWYER

U.S. International University's student body has a high I.Q.

But, as far as football is concerned, the school has a unique system of spelling.

For instance, success in the USIU system is spelled B-R-A-D-E-N.

The Westerners for the first time in the school's history have come up with three successive winning seasons.

The history is not a long one. USIU embarked upon a gridiron career in 1958. The first result was 2-6-1.

But, it was not until 1963 that the Westerners could come up with more victories than defeats. They went 7-2 that season under original coach Al Lewis and were 6-3 the following year. Then came a 4-5 reading.

It was to be the only time USIU had put together back-to-back winning years until Marv Braden came marching in from Missouri in 1969.

In the Missourian's three-season span the Westerners have gone 7-3, 7-3, 6-4.

A lot of coaches would welcome such an accomplishment.

Braden is not altogether satisfied.

'We couldn't come up to the record of the previous two years," he relates. "But we did finish as a winner this season."

Injuries are a part of any football campaign. But the Westerners had some vital ones that may well have prevented a 7-3 or 8-2 record.

"We had some key personnel sidelined for the season," Braden explains. "Particularly to Bruce Rogge (after four games) and Terry Hatcher (after five)."

The injury to pass receiver Rogge enabled the opposition to muster its defenses against Jeff Baker. The loss of defensive end Hatcher was equally critical.

Despite these setbacks, USIU managed to win three of its final five outings.

"We were an option-oriented, sprint-out football team but we had to operate most of the season without a tailback," Braden relates.

"John Houchin was hurt most of the season, Doug Omer filled in but it was a new position for him."

USIU found its ground attack late in the year but the overall story was the passing combination of Jeff Attebery to Baker.

Both players were performing in their first and last season for USIU as transfers from San Diego State.

Baker emerged as the nation's leading receiver in NAIA statistics with 64 receptions for 1,101 yards and seven touchdowns.

Attebery ended with 128 completions of 236 attempts for 2,011 yards and 12 TDs. Both players claimed new USIU marks.

In all, the Westerners broke eight school records and tied another.

Braden comes from the "Show Me" state. In three fine seasons he has "showed 'em" how to win football games.

TEAM RECORDS

Most consecutive winning seasons — three (7-3 in 1969, 7-3 in 1970, 6-4, in 1971).

Most passes completed one season — 145; old record 2,079 in 1968.

Most yards gained passing one season 145; old record 126 in 1968.

Most yards gained passing one season — 2,332; old record 2,079 in 1968.

Best average yards per passing attempt — 8.5; old record 7.14 in 1961.

INDIVIDUAL RECORDS

Most yard passing one season — 2,010 Jeff Attebery; old record 1,989 Wayne Clark, 1968.

Most passes completed one season — 128, Attebery; old record, 122 by Clark, 1968.

Most receptions one season — 64, Jeff Baker; old record, 44 by Eric Widmark, 1969.

Most yards gained receptions one season — 1,101, Baker; old record, 847 by Jim Antt, 1968.

RECORD TIED

Most touchdown receptions one season — 7, Baker; old record, 7 by Paul Dunn, 1969, Jim Antt 1968.

FINAL STATISTICS (10 GAMES)

TEAM

	USIU	Opps.
First downs	182	185
Rushes-yardage	405-1095	459-1065
Passing yardage	2332	1633
Return yardage	446	394
Passing	146-276-18	133-283-22
Punts	68-34.7	68-34.5
Fumbles lost	14	18
Yards penalized	802	598

INDIVIDUAL

Rushing

	TC	Yds.	TD	LG
Oberreuter	51	247	1	37
Omer	48	189	1	34
Houcin	38	182	2	18
Whitfield	46	178	0	18
Williams	97	147	0	45
Westergaard	40	142	0	31
Attebery	123	67	10	47

Passing

	Att.	Comp.	Hi	Yds.	TD	LG
Attebery	236	128	15	2010	12	71
Oberreuter	37	17	3	247	1	29

Receiving

	No.	Yds.	TD	LG
Baker	64	1101	7	61
Omer	9	421	3	71
Rogge	12	197	0	34
Westergaard	15	176	2	33
Whitfield	9	132	0	29
Harry	7	96	0	36
Oberreuter	4	66	1	22

Punting

	No.	Yds.	Avg.	LG
Bradshaw	68	2369	34.7	60

Returns

	Punts	Kickoffs	Intercept.
Omer	8-98	10-153	0-0
Red	12-89	4-65	3-0

USIU Places 9 On NAIA Star Squads

U.S. International University, which last week finished its second straight 7-3 football season, has been honored wth nine selections to the NAIA District 3 squads, it was announced yesterday.

First team offensive choices included tackle Dennis Cole, guard Mike George, center Gary Miller and tailback Bill Nugent. Defensive picks were tackle Marv Bethea and halfback Jerry Daniels.

Named to the second team were fullback Frazer Heaton, cornerback Tom Wenbourne and rambler Al Sanchez.

Bethea and kicking specialist Dale Curtis were nominated by the District 3 coaches for NAIA All-America selection.

CW DEAN'S LIST

4.00

ARIAS, RAMON PABLO
*ATTEBERY, JEFFERY
BAKER, WILLIAM F JR.
BARRETT, LYNDA LEE
BEZOLD, ELIZABETH
BIORN, BARBARA
BLUMENSHINE, KAREN MAE
BRADY, DONALD B.
BURKE, WILLIAM JR.
BUSH, ROBERT JOSEPH
CALLARD, DONALD ERIC
CARL, LISA MARGARET
CARL, SCOTT EMERSON
CASTETTER, BRUCE ROBERT
CASWELL, BRUCE M.
CAUFFMAN, CAROL LYNN
CHAMBERLAIN, LORI ANNE
COMSTOCK, CARISSA MARIE
COOLIDGE, NANCY JO
CRANLEY, FRANK MARTIN
CUNNIFF, REBECCA JANE
DAHL, CHARLES EMIL
DALTON, LINDA JOY
DANA, WYNNE ASHLEY
DAVIS, MARY LYNN
DAZEY, CHARLES M.
DELGADO, DOLORES ANN
DENGLER, NANCY LOUISE
DONER, DEBRA LEE
DOUGHTON, STEVEN GREGORY
DOUGLAS, CYNTHIA ROSETTA
DOYER, JANNA LEE
DOYLE, DENNIS MICHAEL
EDDY, LUCINDA L
FARRAR, CLIFFORD LAWRENCE
FIKSE, ALFRED MICHAEL
FITZER, LOREN JOHANNA
GARRETT, JANE ELLEN
GARRETT, PAMELA JOYCE
GEBHARDT, ANNE MARIE
GEISS, JIM PAUL
GENOCHIO, GREGORY DAVID
GLADDEN, JAMES RAEFORD
GONYEA, LAURA
H AGEN, JANE ELIZABETH
HANES, TINA MAE
HARTMAN, JEFFREY ALAN
HATHAWAY, BARBARA
HELLER, GAYLE JEAN
HENDERSON, JANIS LYNN
HEVERLY, JAN ELIZABETH
HIGGINBOTHAM, HOWARD N.
HILTS, SUSAN CAROL
HOFFMAN, JANISS LEE
HOLSTEIN, SALLY
HUTTLE, ROBERT FRANK
ITO, ROBERT PAUL
JEPSEN, LESLIE DENICE
JOHNSON, BROCK FARWELL
JOHNSON, CHARLES GALEN
JOHNSON, DARCY ANN
JOHNSON, SHELBY
KANE, WILLIAM JAMES
KEYES, RUSSELL WALTER
KNIGHT, PAMELA SUSAN
KOEPPEL, BRUCE ALLAN
KOONS, TERI GAY
LANSING, LYNEIL MARIE
LEONE, LARRY EDWARD
LEWIS, AMY R.
LEWIS, GARY
LEWIS, TREFOR
LITTLE, RONALD WALLACE
LOCHHEAD, ELIZABETH SUSAN
LORD, JOHN ALLEN
LORENZEN, SUSAN ELIZABETH
LOUGH, RODGER BARRETT
MARTEL, THOMAS OLIVER
MCGLENN, ROBERT LAWRENCE
MCKINNEY, DAVID LAWRASON
MCNAB, CARROL WAYNE
MCNAMARA, WILLIAM ALAN
*MILLER, GARY RICHARD
MILLER, LINDA KAY
MIRSKY, TODD HERMAN
MORRISON, CRAIG ANTHONY
MORTON, CATHERINE C.
MUSGROVE, MARGARET LOUISE
NALLIA, ROBERT WILLIAM JR.
NORGARD, ROBERT
NYBERG, CINDEYLOU
OBERLE, SHARON JOY
ODWYER, SHARON TIPTON
ONEIL, IVA KATHLEEN
PERCELL, DENNIS WALTER
RATHBUN, RHONDA RAE
REES, KAREN SUE
RHODES, JOSEPHINE A M
ROBERTS, KATHERINE JANE
ROEDER, WESLEY MICHAEL
ROTH, BARBARA K.
RUSSELL, FRANK W JR.
RUST, MERRIANNE
SANCHEZ, ALFONSO JR.
SCHAFFER, ALMA M.
SCHLOSSER, JOHN ROLLAND
SCHWARTZ, LINDA ANNE
SCRIPPS, THOMAS O.
SHAEFFER, MARGARET ANN
SHEFFIELD, NANCY
SMITH, DEBORAH ANN
SMITH, GREGORY T.
SMITH, RICHARD E
STAUFFER, JAMES
STEGEMAN, MARIE
STEPHENSON, SUSAN BURLIN
STORRS, STEPHANIE
STRUBLE, THOMAS DAVIS
SWANSON, ROGER LEE
THORNTON, JANE JEANETTE
TUREK, JACQUELINE L.
VRANESH, MARK J.
WEBSTER, LONNA HART
WESCOTT, DAVID PAGE
WILSON, HELEN MARY
WILSON, KAREN ANN
WILT, BARBARA ANN HILL
WOO, JANET LOUISE
WOOD, ROBIN L.K.
WOOD, WILLIAM WALTER
YOUNG, KATHRYN LORI
ZETTEL, JAN CURTIS

3.94

CUMMINGS, WARREN WILSON
SELDEN, CYNTHIA LOU

3.75

BURROWS, NANCY LYNNE
BURT, KEITH GARDINER
CLEVELAND, WILLIAM HATCH
*CURTIS, DALE VAUGHN
ELLIOTT SUSAN KYLE
ELLIS, ELEANORE W.
EPHRAIM, DANIEL RICHARD
KIDNEY, PATRICIA JUNE
MINER, CAROLYN ELIZABETH
MORGAN, STEVEN KENT
ROSA, MARY LINETTE
TAYLOR, ROY HUGH
WALTER, RELITA T

3.71

CUMMINGS, DEBRA
IACONIS, JOANN
KRESSIN, KATHRYN LEE

3.69

HERLING, JAMES LESLIE
MAYNARD MARK MAYNE
SELZER, SUSAN JEAN
WEISS, MARIE THERESA

3.63

FREUDENBERGER, LAURI GRA
HODGE, STEVE A.

3.67

ABRAMSON, MARC EDWARD
ACKERMAN, LANI MARLENE
AINSLIE, STEPHEN E
ALLISON, JOHN
ASKEW, AURELIA
AUBREY, GLEN EDWIN
AYARS, CHARLES ORVIL
BALL, ROBERT ALEXANDER
BANTA, LAUREL ANN
BAREND, JOSEPH GEORGE
BASHOR, SHARON ANN
BEAL, JOANNE DEE
BENJAMIN, MARCELLE LOUIS
BERRO, MARILYN ROCHELLE
BERRY, JESSICA LYNN
BLACK, LINDA LEE
BLEVINS, VICKI JEAN
BODELL, BRADLEY EMIL
BOWER, TERRILL C.
BOWERS, DOUGLAS SCOTT
BUFKIN, CATHY JEAN
BURGOYNE, WILLIAM SCHELL
CADDLE, LARRY STEVEN
CARR, ROBERT SCOTT
CASSAT, DAVID DOUGLAS
CASTETTER, DEBORAH LYNN
CHAMBERS, LUANNE
CLARK, CAROL ANNETTE
CODEKAS, REBECCA SUE
COLLIER, CARL E
COLLINS, CONSUELO
COLLINS, TIMOTHY WAYNE
COLLOPY CHARLES TROUTMA
COOLEDGE, ALAN DAVIS
CURE BETSY ALLEN
CRAMER, PAUL
CROFTS, CYNTHIA ANN
DAVIS, SHARON LAVONNE
DEMPSEY, PHILLIPS ANDREW
DEREEDER, MARLENE RENEE
DUGAN, VICKY LYNNETTE
EDWARDS, LINDA
GESNER, BARBARA ANN
FCHRY, JAMES HENRY
FIFIELD, SUSAN JANE
FILLIUS, ANTHONY MILTON
FISHER, JAMES ROBERT
FORSHEE, SUSAN KAY
FRAZIER, LYNN CAROL
FRIEDMAN, DIANE LYNN
GALLAGHER, ROBERT E. JR.
GARCIA, RICHARD RENNEL
GARLAND, JEFFERY NEAL
GARRETT, CAROLYN LEE
GEE, DAVID BRIAN
GIFFORD, MICHAEL FRANCIS
GILBERTSON, FRANCIS J.
GOBLE, GAYLE LYNN
GORDON, BARBARA
GUITTARD, PIERRE ALBERT
GUSTAFSON, LAURIE LYNN
HALE, EDMUND DAWSON
HAMMON, KATHY LYNN
HAMPSON, JO ANN
HAWES, MARTIELE MARION
HAZELTON, JOHN STEPHEN
HEIN, HERBERT ROSS
HENKEL, ROBERT FLOYD
HENNESSY, PHILLIP ALLEN
HEPNER, WALTER RAY III
HOFFMAN, SCHUYLER IV
HOOBLER, CHERYL EILEEN
IANNARONE, PHILIP ANTHON
JOHNSTON, ALAN KILGORE
KATTERHENRY, LOUIS C
KEQWN, JO ANN
KRESSE, BAYNARD GEORGE
KRIKORIAN, GREGORY VAUGH
LADUE, DOROTHY MABEL
LAYTON, REBECCA SUE
LEUNG, STEPHEN H.
MADIGAN, NANCY NEWELL
MAGLANA, CONSTANCIO L.
MANIATIS, DIANA C.
MANN, JUDITH LORRAINE
MASON, LEONARD RANDOLPH
MCCORMAC, SCOTT JOHN
MCCOURTNEY, BRUCE ALAN
MCDONALD, MICHAEL W.
MILLER, MARY KATHLEEN
MINKER, CHARLES BRIAN
MOLLETT, CHARLES B.
MONTPAS, DEBORAH MARIE
NAFZIGER, ALLEN LINDELL
NASELLA, DAVID EUGENE
NELSON, SUSAN ARLEEN
NETTLES, GARY WAYNE
NOREEN, JAN MARIE
NOREIGA, YOLANDA
OLSON, THOMAS KEITH
OTTLE, JEFFREY LYNN
OWEN, KEITHA ANNE
PARSELL, NADENE LOIS
PENFIELD, THOMAS DAVID
PENKE, HAL ERVIN
PETERS, SARAH BLAKEMORE
PHELAN, FRANK
PIERSON, LINDA MAE
PRATT, DAVID EMERSON
PRAY, ELIZABETH ANN
PROTT, BRUISE RAE
RAHAEL, OWEN FRANK
RANDOLPH, HILDE LAURA
RANEY, MICHAEL ROBERT
REUTHER, CHARLES A.
ROGERS, WILLIAM
ROMERO, CARLOS CAROL
ROOT, PAMELA GENE
ROSS, JAMES JENKINS
ROUSSEAU, SUSAN JEANNE
RUSSLER, GARY STEVEN
SCHMIT, JOHN EDWARD
SEGE, KATHY
SHATTUCK, VICTORIA E.
SHIBUYA, JANICE ELLEN
SIEFERT, CHERYL ANN
SINKELDAM, MICHAEL SCOTT
SKAGERBERG, DONALD A.
SMITH, ANN PARK
SMITH, GREGORY CHANDLER
SMITH, SHARON LEE
STANFORD, DANIEL LOUIS
STEINER, JORAM A.
STERN, RUSSELL THURSTON
STEVENS, JEFFREY M.
STIFEL, WILLIAM F.
SUGIYAMA, AUREA UROT
SULLIVAN, ROGER C.
SWAVELY, ANDREW
TAYLOR, JANIS
THAYER, DAVID CHARLES
THEIN, STEPHEN GEORGE JR.
THIGPEN, RICHARD DELWIN
TIFFANY, NADORA BETTY
TOMLINSON, THOMAS MARTIN
TRIGG, TOM
TRUESDALE, OLIVE KATHRYN
TVRZ, PATRICIA LYNN
UHLAND, MARILYN MARIE
VALDIVIA, JOE LUIS
VETTER, GAIL ANN
VOGEN, BRUCE NASH
VOGES, MITCHELL CLARK
WAGNER, ROBYN ALMA
WALKER, CYNTHIA ANN
WALSH, MARGARET ANNE
WANDELL, STEPHANIE
WELCH, NANCY R.
WELLES, PHILIP LEONARD
WHITE, DAVID SCOTT
WHITWER, CRAIG PHILLIP
WHITWER, DAVID NORMAN
WINTERS, JONATHAN H.
ZELT, DEBBIE MARIE

3.50

BERNARD, DONNA FRANCES
BLACK, CRAIG WAYNE
BOWMAN, ANN PENNINGTON
COKER, MARY ANN
DOMERTY, MERRY CELESTE
GLASSMAN, ELMO
GRAY, RICHARD ALLEN
HENDERSON, TIMOTHY C.
HESS, DELPHIA
JORDAN, RALPH MICHAEL
KLATT, JOSEPH
KUBOTA, CHARLEEN JOYCE
LARSON, STANLEY WILLIAM
MAGLANA, MARILYN L.
MORGAN, BARBARA JOAN
NILSSON, BENGT GORAN
OBERHAUS, DANA LEE
OLSEN, SANDRA LEE
PALM, ROBERT J.
REID, TY SEREDEN
ROBBIE, MELISSA WAHL
SHIELDS, NANCY ANN
SLEIGHCL, PHILLIP
SOUSA, KATHLEEN GAIL
STROH, DUANE CONRAD
THILLANDARAJAH
WHEELAND, NANCY LEE
WHITE, EDGAR WAYNE
WHITESIDE, JAMES E.
WILCOX, GEOFFREY SQUIRES
WILLIAMS, DAVID EDWARD
WILSON, JAMES EDWARD

WESTERN TIDE 10-2-1970

USIU Seeks Fourth Win at Whittier

by Mike von Biela
Sports Editor

Tomorrow night, October 17, at 7:30 p.m., the USIU football team will take to the road for the fourth time in five weeks, this time to face the Whittier Poets. Presently, the Westerners have a 3-1 record and are holding down the number 11 ranking in the NAIA national polls.

Longest Rival

The rivalry with the Poets, who have a 1-3 record this year, is the longest in Cal Western history. The series dates back over the last ten years and now stands at 5-4 in favor of Whittier, however, the Westerners have won four of the last five contests.

Latest Unknown

This year's match shapes up as a little on the unknown side. Coach John Godfrey, who has compiled a 61-32-3 record while coaching at Whittier, is fielding a team with many inexperienced underclassmen, who have the potential to be explosive, but as yet have not put a good performance together, outside of their opening game victory over Cal State Hayward.

On the other hand, the Westerners have a more experienced and poised team. Last week they finally put together an offensive show that produced 27 points and a wide running game.

Previously, they had not been able to establish any wide running ground game, their bread-and-butter offense last year. But last week the problem seemed solved as fullback Frazer Heaton led the way with excellent blocking for the running of Bill Nugent.

Defensive Same

On the defensive side, things remained the same. Although the "tackling was not sharp" according to head coach Marv Braden, the defense did come up with the big play when they needed it.

If the Westerners are to make the Poets their fourth straight victim, they will have to contain an uncertain passing attack and significantly increase their own attack by providing better protection for quarterbacks Doug Omer and Rocky Lucia.

From the Inside

by John Faires

When the Cal Western football team takes the field against Redlands tomorrow afternoon, they will take with them a winning record and a winning attitude. The Westerners are not a team of great size, but a team of great confidence.

Regardless of a team's size, quickness, and ability, the most important single factor for success is the mental attitude.

For a player to make any worthwhile contributions toward the team's success he must be in spahe both physically and mentally. Eeery reaction and every movement must first pass through the mind before being applied to the opponent. If these reactions and movements are not accompanied with a strong sense of delivery, they are ineffecti ve.

Player Helps Himself

How does a player acquire a strong attitude? Is it a coaching technique? Not really. Attitudes are developed by the player himself. A term often found in locker room vocabulary is "getting fired up". It is used to describe the actions or methods of an individual preparing for a game.

A player just can't walk out and expect to play winning football. All the physical preparations in the world won't make him a good football player. He must prepare himself mentally.

Different players have discovered a variety of methods for "psyching" themselves. Hard rock music played before a game has prepared many an athlete. Even soft music can start the process. Some players even go so far as to bang their heads on lockers, while others need complete silence.

The methods vary. One athlete was seen prior to kickoff quickly rubbing his hands across his face— he didn't want to flinch on the line and become offisdes. Whatever process is used, the results are still the same. Mental preparation! Without it, a team has little chance of winning regardless of the point spread.

Fancy Punt Return

The only scoring play of the entire second half came on a flashy 54 yard punt return by Doug Omer. The big blocks that made the run possible were thrown by Bobby Lent and the final cruncher came when Terry Hatcher left no one between Omer and six points. The final gun sounded five minutes later and USIU left Balboa Stadium for Lomaland with a sluggish, but rewarding 20-7 victory over Cal-State LA.

Tomorrow the USIU gridders travel north to Tacoma, Washington to meet the Loggers of Puget Sound University.

In two games the Loggers have rolled up 75 points. They lost their opener to San Francisco State 35-34, came back last week to crush Redlands 41-0. The game will be the home opener for Puget Sound and a sell-out crowd is expected.

Extra Effort Needed

After viewing the Redlands game Coach Braden commented, "They execute better than any college team I have seen in many years." Yet he still feels that with a little extra effort and preparation the Westerners should return with a victory tucked away in their helmets.

The next USIU home game will be against tough Chico State Saturday, October 2nd at 1:30 p.m. Support your Westerners, they represent YOU!

USIU Shoots For Second Straight Over PSU

Tomorrow at 1:30 on the Balboa Stadium turf the USIU Westerners will attempt to extend a one game winning streak into two, facing the University of Puget Sound Loggers from Tacoma, Washington.

After one of the more sound offensive efforts of the season last week, coach Marv Braden commented that "quarterback Doug Omer played his best game since early this season", and it is hoped that the Westerners are ready for a repeat performancr.

Exceptional Backfield

Although the play of Omer and running back Bill Nugent showed up well in the stat box, the play of the offensive line and the blocking of Fullback Jimmy Whitfield cannot be overlooked. The reason for the exceptional play of the backfield can be directly attributed to the vast improvement of the offensive unit's battle in "the pit".

From tackle to tackle Mike Craven, Bob MacCubbin, Gary Miller, Mike George, and Dennis Cole kept the running game goin g and the passing attack alive.

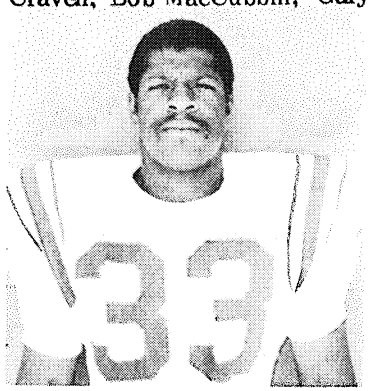

Photo by Jerry Morava

JIMMY WHITFIELD

Hit of the Week

Strong Defense

The defense played their con sistently strong game. Without starters Terry Hatcher, Alan Torreto, and Pat Irby, they put good pressure on the Riverside quarterback all day, forcing some previously absent important turnovers.

However, you're only as good as your last game, and the Westerners will have their work cut out for them this week.

Puget Sound, who drew a bye last week, is on a three game winning streak and seems to be getting stronger as the season progresses.

The Loggers will have an experienced backfield going for them against the stubborn deffense of the Westerners. Quarterback Bob Carson, a three year letterman, will be throwing to side receiver Ellis Cain and halfback Mark Ross. Up the middle Puget Sound will use the services of John Garland, a 190 pound fullback.

Impressive Secondary

On defense, the Loggers are known most for their impressive secondary. Roy Bogrand and Mike Jackson are returning lettermen who lead the veteran backfield. The middle guard position is anchored by Bob Lucey, averaging 10 tackles a game, with the outside line backing chore going to Jim Klietsch, a tough 220 pounder.

Puget Sound will be a tough contest this week for the Westerners, but if they can come up with another offensive show on the order of last week's performance against UCR, the outcome should be the same.

sports

Westerners Come Back; Dominate Riverside 30-16

NOV-6, 1970
WESTERN TIDE

by John Faires

Bill Nugent found running room and Doug Omer found passing room as USIU won in a 30–16 battle with the University of California Riverside.

An estimated 4,000 Balboa fans saw tailback Nugent score twice while averaging nearly 6 yards per carry in an afternoon that saw him gain 117 yards on the ground.

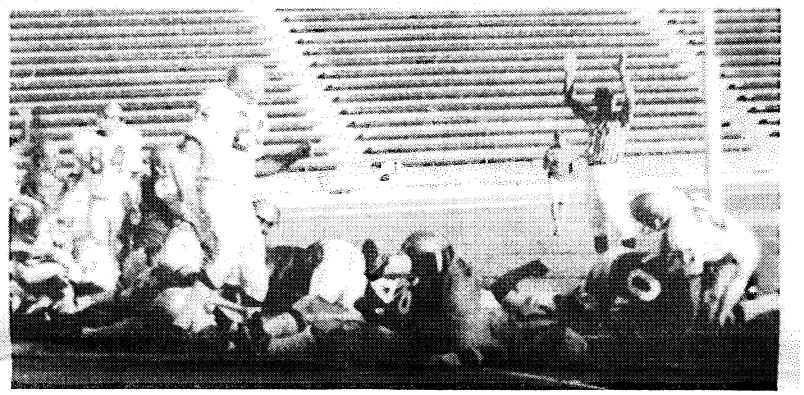

Photo by Leigh Cohn

HALFBACK NUGENT dives over for a score behind the excellent blocking of the offensive line.

Improved Record

Quarterback Omer improved his completion record to 12 for 20 with several long gainers for a total of 200 yards, one of which was a 48 yard bomb to John Houchin for the final score of the game. Omer himself also scored on a 30 yard jaunt. This win moves the Westerners to a 4–3 overall record.

Scoring began when USIU linebacker Tom Wenborne recovered a fumble on the Westerners' 29 yard line. Slotback Albert Dillard and Nngent then ran the ball down to the Riverside 26 yard line where Dale Curtis kicked a 43 yard field goal.

Dillard/Nugent team

Less than three minutes later USIU was at it again with their Dillard/Nugent combination. An 11 yard pass reception by Dillard and a 20 yard end run by Nugent brought the ball down to the three yard line. In the next play, Nugent went in for the score with Curtis kicking the extra point.

The Westerners set up the first Riverside score with a fumble on their own eight yard line. A stingy USIU defense prevented a touchdown as UCR settled for a field goal from 26 yards out.

Jerry Daniels got the Westerners going again when he stole a UCR pass at the 50 yard line. A Tim Titus pass reception and two short runs brought the ball down to the 30 yard line. Omer then rolled out to his left and got a great block from tight end Gary Woelke to run in untouched for the score. Curtis followed with a kick to make the score 17–3.

Krizman, Olsen Add Points

With eighteen seconds left to the half, UCR got down to the Westerners 10 yard line with the help of a pass interference call. Quarterback Bill Krizman threw to his end Bill Olsen in the end zone to give his team six more as the half ended 17–9.

Defensive Cornerback Daniels got the Westerners out of another jam late in the third quarter, when he picked off another UCR pass and advanced the ball to mid–field. With two quick passes to Dillard for 39 and 4 yards, Omer moved the ball down to the Riverside one yard line where Nugent dove over for the score. A high pass from center prevented an extra point as the Lomans led 24–9.

Early in the fourth quarter Omer's passing again found its mark. A 15 yard pass to Charlie Limbrick and a nine yarder to Woelke advanced the ball to mid–field. In the next play, Omer rolled to his left with John Houchin all by himself near the end zone. Houchin caught the ball and ran the final 10 yards to cap a 48 yard play. Dale Curtis split

(continued on page 5)

USIU Scores 30–16 Victory

(continued from page 4)

the uprights for one more as the score became 30–9.

Riverside got another chance to light up the score board late in the fourth quarter. With 1:56 left to play John Pierce dove over from one yard out. The point after attempt was successful to leave the final score 30–16.

Good Defense

Defensively, the Westerners had a great night. Besides Daniels' two interceptions, Safety Mike Raney and corner Dean Bradshaw also stole one. In addition, the Westerners recovered four fumbles.

Offensively, USIU played much better than last week. Blocking improved to the point where Omer was able to pass for 200 and guide his backs for 199 yards on the ground.

Doug Omer was named "Most Valuable Player" for the game, and Jimmy Whitfield recieved the "Hit of the Week".

Winning Attitude Prevails In USIU Tilt

By Ernie Yarbrough

There are few things better for a football team than winning it's opening game. The USIU Westerners achieved just that when they defeated Cal-State of Los Angeles 20-7 in Balboa Stadium last Saturday.

There was a definite air of victory after the game ended yet, each USIU coach and team member knew they would need many extra hours of hard work in the upcoming week to get ready for bigger and better things to come namely, Puget Sound University of Tacoma, Washington.

USIU Attitude

The LA game proved to be a typical opener for both clubs, as each team had numerous mistakes which kept the game from being a more polished battle. One thing was evident never-the-less, this was the "WINNING ATTITUDE" which coach Marv Braden, and his staff, have installed in the 1971 Westerners. The Diablo squad rarely got up off their bench to yell words of encouragement to their teammates. But the home team side of the field was filled with the type of spirit that can turn a close game around into a great victory.

The opening quarter got underway with starting USIU quarterback, Wayne Obereuter, guiding an offensive march that covered 70 yards. Obereuter climaxed the drive with a 5 yard scamper into the end zone for the initial USIU touchdown of the season. David Schminke converted the extra-point and the Westerners grabbed an early 7-0 lead.

Second Score

LA State was stalled on their first opportunity with the ball, and the USIU squad wasted little time in getting on the board again. With less than 12 minutes gone in the first quarter Obereuter again started a charge which netted 73 yards and six points. As before, it was Wayne's running skill that carried off a 37 yard scoring play to paydirt. With another successful PAT the scoreboard read USIU 14, LA State 0.

After both teams had exchanged punts early in the second quarter, the Diablos started using the "Human Battering Ram" in the person of Jim Terrells, 6'4" and 240 lbs. State moved 60 yards to send tailback Auzie Houchins over for their first score.

Pass Attack

Next, offensive coach Lew Erber stuck to his game plan and inserted Jeff Attebery to do the signal calling. Jeff proved he could move the team well, but through a different route. He went to the air with precision passes to both Jeff Baker and Bruce Rogge. Attebery's first drive was stalled after having a first-and-goal at the Diablo four yard line. LA State again started a good drive but the USIU defense dug in and halfback Robert Red fell on a Diablo fumble.

Not to be discouraged, Attebery went right back to the air with long gainers. But once again, his drive was foiled after a completed pass was jarred loose with State falling upon the free ball. The first half ended with the Westerners leading 14-7.

LA State opened the second half with yet another good drive, but safety Bobby Lent halted the march when he picked off a Jimmy Sander's aerial.

Defense Shines

In the third quarter the USIU offense bogged and couldn't mount anything that resembled a drive. Now the defense had to show what they were made of; and with the exception of a few missed assignments, they stood strong, and shut the Diablos out in that period.

Both defenses were the heroes of the final period. USIU could build up only one drive and it was stopped with a pass interception. Now the Diablo quarterback, Sanders, started finding the range hitting his big tight-end Bill Berofoff on numerous occassions. But again, the USIU defense caused a turnover as Dick Throne pounced on a State fumble.

USIU BOWS TO PUGET SOUND LOGGERS

BILLY MILLER, backfield ace for USIU, rolls out to the right on an end sweep against Simon Fraiser. Later injured he is probably out for the rest of the year.

Oct 3, 1969
Western Tide

By Denise Carabet

USIU clashed with Puget Sound University last Saturday, but failed to keep their perfect record unblemished. The Loggers scored 21 points in the first half, and racked up a consecutive 7 points in the third quarter. The defense, led by Westerners Walter Hawkins, Jim Anderson, Dennis Knauert, and John DeFries tried in vain to keep Puget quarterback Botley from scrambling.

Logger fullback, Gary Brown, rolled up an impressive 98 yds. in 10 carries to spur the Puget team to victory. They controlled the rushing statistics with 200 yards, but were held to 100 yards in passing.

The Westerners' offense had trouble getting started, for the major setback was the loss of starting quarterback, Billy Miller, because of injuries sustained in the Simon Fraser game. It is expected that he will be out the remainder of the season with torn ligaments and cartilage of the knee.

Earl Cambridge started the scoring off with a brilliant 96 yard kick-off return early in the game. That return set a new school record.

Bill Nugent also made the scoring column with a 17 yard touchdown pass from Wayne Clark. The Westerners rushed for a total of 64 yards in 16 attempts, and completed 21 passes for a 58 yard gain. The USIU team tried to play an aerial game to counteract the Logger's early lead, but were handicapped in various ways.

Westerner fans can expect to see a lot of emphasis on offense in the remainder of the season's games. This week, the team travels to the University of Redlands. Kick-off will be at 8 p.m. Plan to be there to support the Cal Western gridders. Students will be admitted free with Student Activity Card.

USIU CRUSHES HIRAM SCOTT 58-28

OCTOBER 17, 1969
WESTERN TIDE

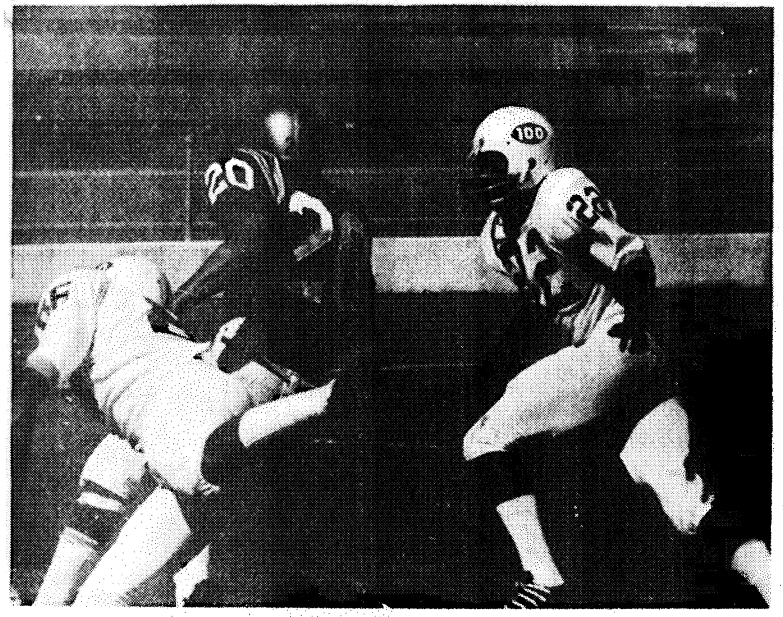

BILL NUGENT ESCAPES from two Hiram Scott tacklers in last Saturday's game. The Westerners defeated the Hiram Scott team 58-28.

Coach Marv Braden is an unusual man: he is worried about this Saturday's game with Whittier despite the fact that his team rolled up 58 points against Hiram Scott last week to set a new school scoring record.

"We gave up too many points in winning by a 58–28 score," Braden said. "At least three of the scores made against us should have been prevented, but we made defensive mistakes."

Braden said he is worried about Whittier because the Poets have lost four games and are without a win although they gave every opponent a tough battle. Game time is 8:00 p.m. at Whittier.

He pointed to the loss to U.C. Santa Barbara by a 21–19 score and last week's 10–0 defeat at the hands of the unbeaten Cal Lutheran. Coach John Godfrey's club also lost to Hayward State, 10–7, and U.C. Davis, 34–28.

In reviewing the Hiram Scott game, Braden had words of praise for a number of his players including Bill Nugent, who carried the ball 15 times for 194 yards to take over the team leadership in this department. In up 250 yards on 22 carries for an average of 11.4 per carry. Al Dillard, who sat out last week's game with an injury, ranks second with 153 yards on 50 carries and a 3.0 norm.

Dale Curtis, placekicker was praised for scoring 16 points. He kicked seven conversions to up his season total to 14 and he made good on three field goal attempts

Following the game with Whittier, the gridders will return home to meet La Verne on Saturday, Oct. 25, at 2:00 p.m. in Balboa Stadium.

Nugent, Bethea Named Players of the Week

by Alan Fields

Bill Nugent and Marv Bethea were the players of the week for the Hiram Scott game. Bill Nugent is no stranger to this column; in fact, last year around the same time, he was featured for rolling up 194 yards against Redlands University. Well, Nugent's back again with the same credentials but the team has changed. Nugent is a junior from Las Vegas, Nevada, and attended Army and Navy Academy, where he lettered in football, basketball, and baseball.

Nugent packs a lot of power and speed into his 6', 195 lb. frame, which was needed for his position as a slotback in the season's beginning, but was switched last week because of injuries on the team.

Oct 17, 1969
WESTERN TIDE

GRIDDERS SEEK FIFTH VICTORY

USIU gridders will seek their fourth straight win and fifth victory of the season Saturday when they entertain Washington University of St. Louis in Balboa Stadium. Game time is 1:30 p.m.

The Westerners, who have lost two times in six outings, defeated La Verne 20–0 last week for their first shutout of the campaign and their third straight triumph.

Previously Coach Marv Braden's club posted wins over Simon Fraser, 34–28; Hiram Scott, 58–28; and Whittier, 41–21. Losses were to U. of Puget Sound, 28–14, and Redlands, 14–7, both played away from home.

"We played a good defensive game against La Verne," Coach Braden said. "And I particularly feel the forward wall did a fine job."

The USIU mentor praised the work of Marvin Bethea at defensive left tackle, who sustained a dislocated elbow and had to leave the game; John Defries, who was selected as "Player of the Week;" and Jo Valdivia, junior linebacker from Santa Ana who moved into the line-up when Bethea was injured.

Nugent is top ground gainer for the season with 446 yards on 54 carries, with Al Dillard next with 171 yards on 54 attempts.

Wayne Clark has tossed 135 passes, completed 58 for 840 yards and six touchdowns, while Erik Widmark tops the receivers with 28 receptions good for 431 yards and three six-pointers. Paul Dunn ranks next with 10 catches and 180 yards.

Defensively, Keith Krell, 225-pounds, and Ray March, 200, anchor a strong front line and Gary Meredith and Bruce Glover are veterans in the secondary.

Following the game with Washington U., the Westerners will go on the road for two weeks, meeting Cal Lutheran at Thousand Oaks, on Saturday, Nov. 8, and U.C.–Riverside on the latter's field on Saturday, Nov. 15.

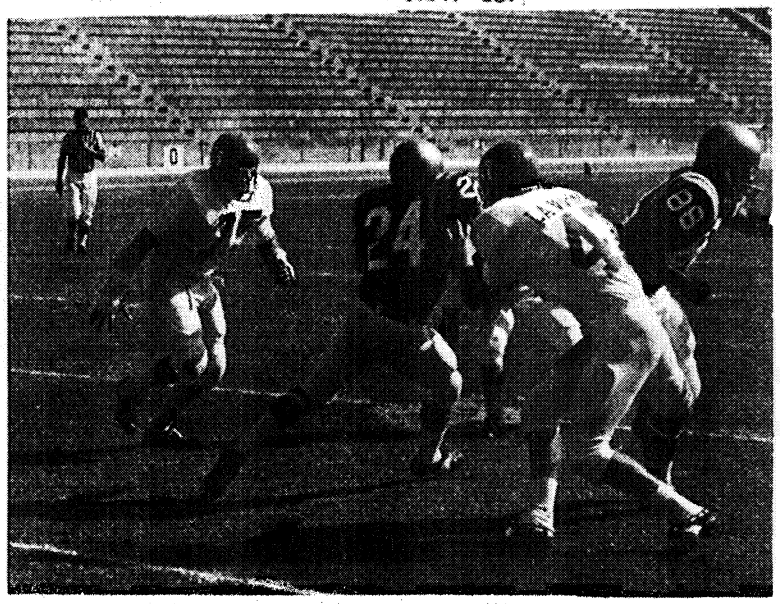

PAUL DUNN LEADS THE WAY for Charles Limbrick, who scoots away for a long gainer.

Oct. 31, 1969
WESTERN TIDE

Defries, Titus Awarded For Outstanding Plays

John Defries was chosen "Player of the Week" by the USIU coaching staff for his play in last Saturday's victory over LaVerne College.

John has intercepted three enemy passes so far this season, and has been in on a good percent of the tackles. Defries fits a coaches description of a linebacker perfectly: he's quick, Aggressive, and most of all he has a nose for the ball.

The title of "Hit of the Week" was won this week by junior Tim Titus. Titus plays both split and tight end for the Westerners and does a fine job catching the football. Tim should be credited with some fine blocking Saturday along with pass catching.

Oct 31, 1969
WESTERN TIDE

USIU Extends 5 Game Winning Streak

Led by an aggressive offensive unit and a stubborn defense which hasn't been scored on in the previous two games the USIU football team traveled to Thousand Oaks, Calif. last Sat. to do battle with the Kingsmen of Cal Lutheran College, a team which was ranked 17th nationally among NAIA teams and which hadn't been beaten since the third game of last season, 14 games ago. The result of the meeting was a 49-0 shelacking of the Kingsmen.

The USIU offense rolled up 305 yards against the Cal Lutheran defense, which had allowed only 22 points to be scored on them in the season's first six games. Senior quarterback Wayne Clark led the offense, which has scored 115 points in the three shutout games, as he hit on 12 of 25 passes for 209 yards and three touchdown strikes.

Clark also scored the game's first touchdown as he scrambled into the endzone from 14 yards out in the first period. Later in the same quarter Clark hit a leaping Paul Dunn in the end zone with a 12 yard scoring toss.

Early in the second quarter, junior running back Bill Nugent capped another scoring drive by going in from the two yard line. Then, on Dale Curtis's kickoff, the Cal Lutheran backs fumbled the ball around until it was finally recovered on the Kingsmen one yard line by the Westerners. On first down Clark elected to keep the ball and tallied his second score. Later in the period Nugent got his second score as he again carried in from two yards out.

After halftime the Westerners came right back to score more points as Clark hit senior flanker Erik Widmark with a pass, and after picking up some excellent downfield blocks, Widmark crossed the goal line to complete the 52 yard play. Clark finished off the scoring after linebacker John Defries had picked off his second interception of the day, by hitting tight end Dunn with a 44 yard bomb. Place kicker Curtis was accurate as usual as he put through all seven extra points to bring his season record to 25 out of 27 kicks.

The Western defense again proved too tough for the opposition as they jarred the ball loose from the Cal Lutheran runners six times. The defensive backfield also came up with three interceptions. The only deep threat to the defense came in the final minutes of the game as the Kingsmen received a first and goal from the six yard line. But a rugged defensive stand held and on the fourth down they were still on the six. Then, with only seconds left, the ball was thrown to their split end, but as the ball hit his hands, Westerner Cliff Farrar laid a shoulder into him, the result of which was an incomplete pass and Cal Western's ball.

WAYNE CLARK lobs the ball for another completed pass.

The win over the Kingsmen extended USIU's winning streak to five games and brought their season record to 6-2. Tomorrow the team travels to Riverside to play the UCR in a 7:30 p.m. game.

One week from Sat. the team will return home to face the US Coast Guard Academy in the final game of the season. This USIU homecoming game will be played in Balboa Stadium starting at 1:30 p.m. and will be free to students showing ID cards.

NOV 14, 1969
WESTERN TIDE

District Title Captured In Convincing Cal Lu Win

NOV 10, 1967
Western Tide

Cal Western claimed the unofficial District III football crown with a convincing 37-12 win over their closest rivals, Cal Lutheran College.

Stunned by a Kingsmen touchdown on the second play from scrimmage, the Westerners battled back and were ahead 7-6 at the end of the first quarter.

A penalty ridden 67 yard march culminated in the second Westerner score of the first half. Jackman LeBlanc ran it over from three yards out.

LeBlanc scored three times during the game but only two counted as a 22-yard romp was called back. He also powered his way on 31 carries for 193 yards, better than 6.2 yards a crack. With three games left to go, he is only 36 yards short of 1000.

But the Western offense was not a one man show as halfback Mike Rhodes gained 63 yards on 11 carries and quarterback Wayne Clark connected on 12 of 28 aerials to contribute to total offensive total of 485 yards.

Three interceptions helped to nullify the Cal Lutheran offense. Rick Johnson made a key theft on the Western one and ran it back to the 13 yard line. Johnson also scored for CWU, kicking a field goal and four extra points.

Defensive linemen Ron Begley and Walt Hawkins pressured the Kingsmen's quarterback unmercifully, Begley once trapping him for a 10 yard loss.

Glue-fingered Pete Werhanowicz caught one pass for a touchdown and set up another with a 37 yard catch.

The CLC squad was in the game until the fourth quarter when the Western offense exploded for 16 points. Besides Johnson's field goal, Clark and Bill Nugent both scored from one yard out within the last seven minutes of the game.

Statistically the game was not very close. CWU picked up 26 first downs to the Kingsmen's 12. They also had almost double the rushing yardage.

COME TO ME...Pete Werhanowicz pulls in a long gainer in the Western victroy over Cal Lutheran. Werhanowicz has caught 31 passes for 624 yards to lead all CWU receivers. His ability to run for more after catching the ball has made him a potential touchdown threat even on the short patterns.

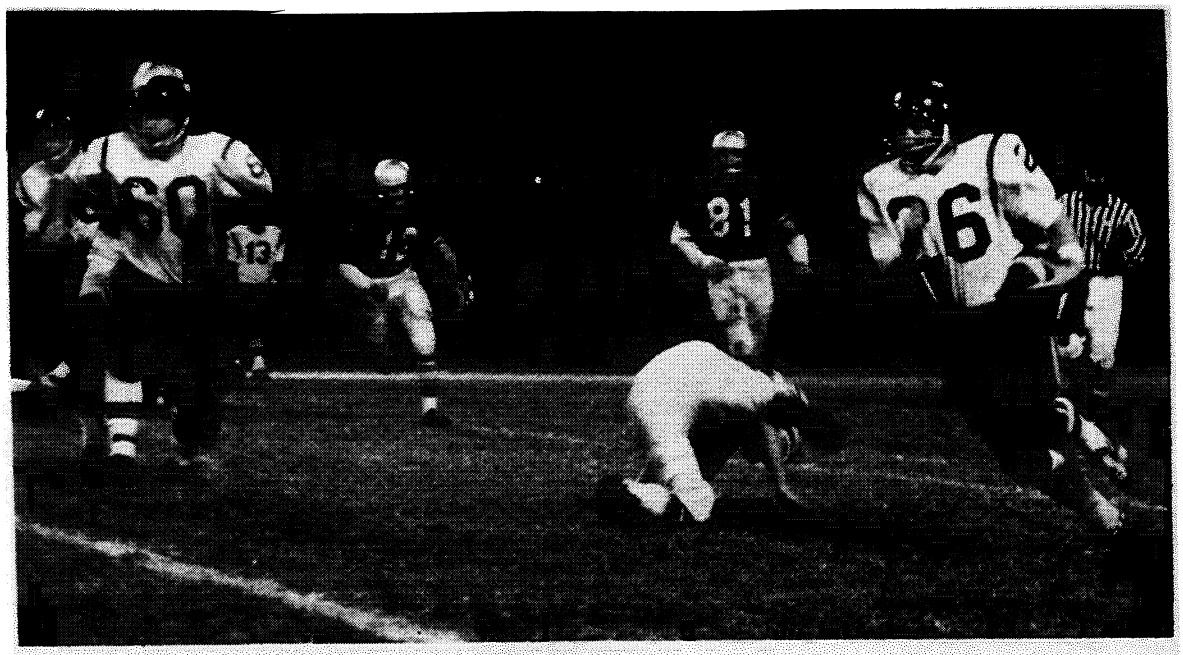

RHODES-RUNNER–Bill Bennett, 60, leads the way for halfback Mike Rhodes, 26, in an end sweep that goes for long yardage. The Westerner running game, which amassed over 200 yds, clicked to perfection most of the evening.

Gridders Tame Bulldogs; Puget Sound Tomorrow

Last week, led by an explosive passing attack and solid running, Cal Western ripped its way to a 39-22 win over Redlands on the Bulldogs home field.

Fullback Jackman Leblanc had a good night with 118 yards and three touchdowns on 18 carries. He also threw a pass for 24 yards. Leblanc scored on runs of two yards, 34 yards and two yards, with another of 75 yds. called back on an offensive penalty.

"I was pleased with the overall performance of the team," said coach Dinaberg. [illegible] work of Mike Cochrane, Gary Dalton, Julian Weaver and Don Carpenter.

"They gave us the ball in good field position for the offense to move from," Dinaberg continued.

Quarterback Wayne Clark showed considerable poise as he utilized the good pass-protection blocking of the offensive line to hit on five of 15 passes.

Mike Rhodes, halfback, was two for two in passing, one going 44 yds. for a touchdown. He also carried 13 times for 54 yds.

On the receiving end for most of the passes were Pete Werhanowicz and Jim Antl, each gathering in three. Reserve fullback Bill Nugent carried four times for 54 yds. and one touchdown.

Tough line play by tackle [illegible] and [illegible] Bill Bennett and Jim Regan kept the offense moving with large bursts of yardage.

Averaging 33 points a game, the University of Puget Sound will challenge the Western defense this Saturday in Balboa Stadium.

In a 41-0 shellacking of Whitworth, Puget Sound ran back three punts for touchdowns. They also have a place-kicker, George Scott, who can hit field goals consistently from 40 yds.

Their defensive alignment, led by 227-pound All-American middle guard Joe Roundy, is also tough. They have yielded only six points in their first two games.

Sept 29, 1967
Western Tide

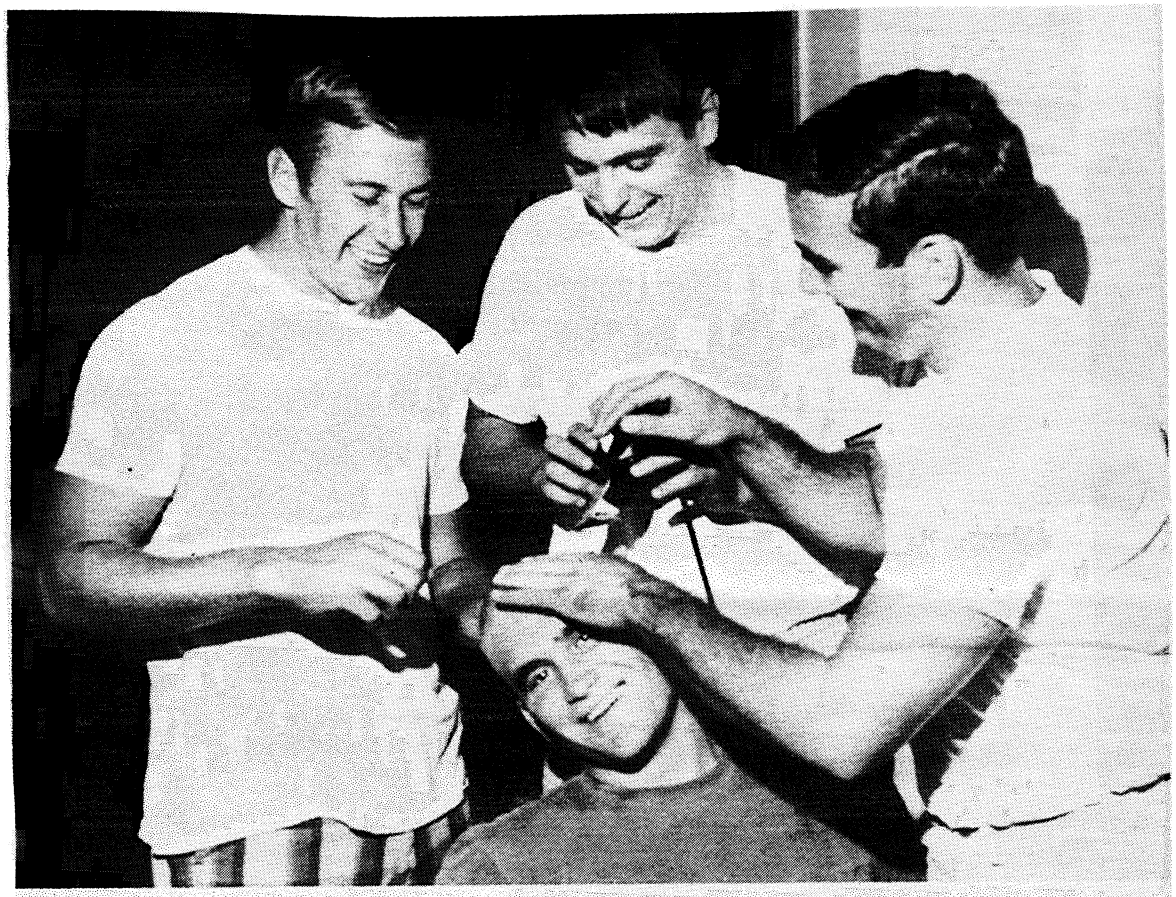

LATEST STYLE... CWU gridder Mike Newhouse is happy with his new coiffure, compliments of his teammates Mes-shears Pete Werhanowicz, Frank Vaughn and Rick Johnson. All of the footballers got their curly locks "trimmed" as part of their induction into the Westerner gridiron army.

9-15-1967 WESTERN TIDE

Miller, Valdivia Chosen Outstanding Players

This week the USIU coaching staff awarded the title Player of the Week to offensive center Gary Miller. Miller, a senior from Anaheim, was cited for his consistent performance and blocking in last Saturday's game against Washington. Coach Marv Braden reported that Miller has been doing an excellent job all season and also rated him as one of the most consistent players on the team.

The title of Hit of th Week for the Washington U. game was given to defense middle guard Joe 'Pepi' Valdivia. Pepi, a junior from Santa Ana, won the award for a block rather than a tackle. It was his block on a Washington player that broke Terry Hatcher loose on his touchdown run with an intercepted pass. In the words of coach Braden, "He really sent someone head over heels!"

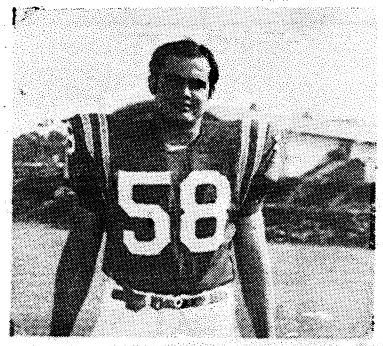

In photo at left is Gary Miller, and above is Pepi Valdivia.

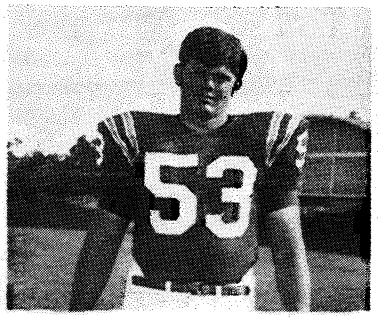

There will be a rooters bus going to the Cal Lutheran game on Saturday. The bus is tentatively scheduled to leave Cal Western at 10 a.m. There will be a 50 cent bus fare due to the long distance.

NOV 7, 1967
WESTERN TIDE

Experienced Gridders Test Last Year's SCIAC Champs

Western footballers open their season on the road tomorrow as they meet the University of Redlands in their Alumni Stadium at 8 p.m.

Fielding a more experienced squad this year, coach Dinaberg hopes to improve on last year's 3-4 record. But the Westerners face a difficult initial test as Redlands, last year's Southern California Intercollegiate Athletic Conference champ, has another strong contender.

CWU's offensive attack will be led by NAIA All-American Jackman LeBlanc. Although a halfback last year, LaBlanc will line-up at fullback tomorrow as Dinaberg juggles his offensive lineup in order to get best results from his potential.

Mike Rhodes, quarterback last season has been moved to halfback. Directing the team this year will be former end Wayne Clark.

The defense will be spearheaded by returnes Ron Begley, left end, and linebackers Jim Spellman, Jim Fey and Mike deDomenico.

Experienced deep men Julian Weaver and Rick Johnson will handle the oppositions passing attack.

Adding heft to the inside of the line is Leonard DeSanti, 252 lb. tackle and back up man, Chris Cross, 245 lbs.

Redlands will have an edge in game experience, having lost to California State College at Hayward 25-7 in their opener last week.

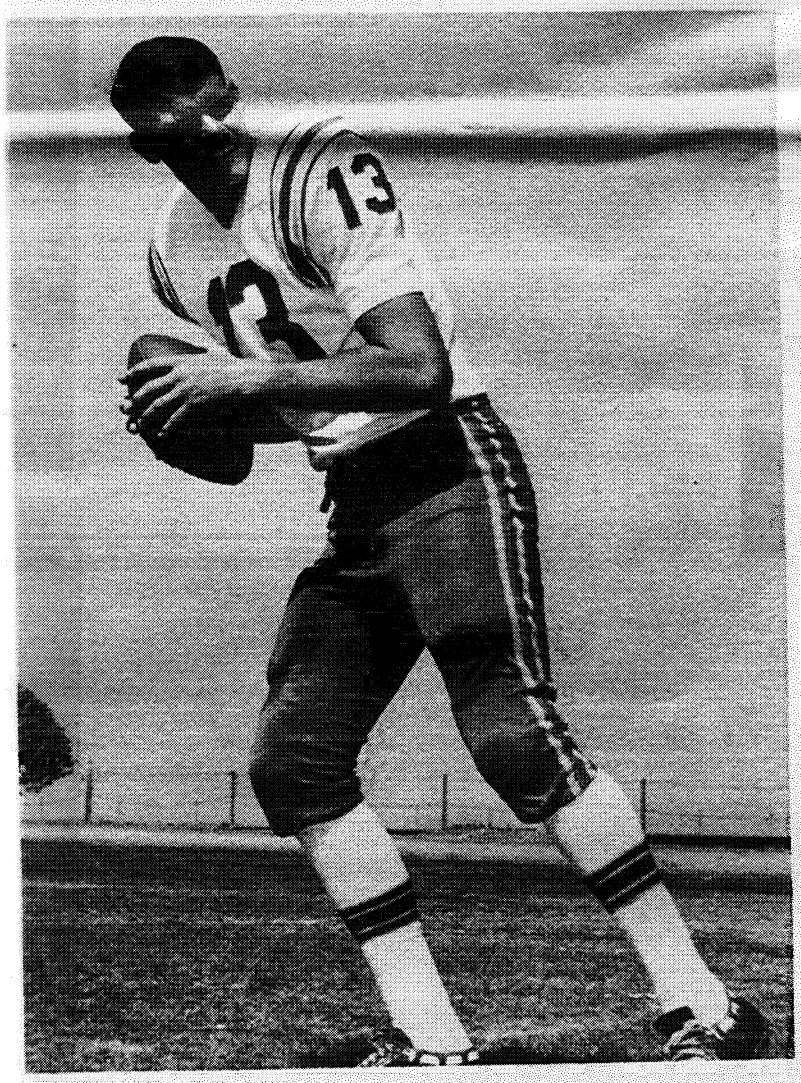

FIELD GENERAL... Much of the success or failure of this year's football squad will depend on how well quarterback Wayne Clark adjusts to his new position. A converted end, he is throwing well in practice.

9-22-1967
WESTERN TIDE

LOGGER LUNCHED... Cal Western defensive halfback Julian Weaver, 43 meets Puget Sound's Al Roberts on the plzying field in Balboa Stadium last Saturday. Westerners Leonard DeSanti, 78, Mike Cochrane, 42, and Morris Muench, 52, all hastily rush over for their introductions. CWU defense held the high-scoring Loggers to one touchdown.

Tough Cal Poly Tests Westerners

Cal Western, fresh from a 27-6 lacing of nationally-ranked University of Puget Sound, will face one of its toughest opponents of the year this Saturday at Cal Poly in San Luis Obispo at 8 p.m.

The Mustangs, who boast great speed in Cecil Turner, an end who runs the 100 yd. dash in 9.3, held the number one small team in the nation, San Diego State, to a close 26-20 win.

"A well-balanced squad," said Coach Dinaberg about the Cal Poly team. "To beat them we will have to play our finest game."

The defensive unit, which held a UPS squad that had been averaging 33 points a game to one touchdown, played heads up ball throughout the game.

Playing one of his best games was linebacker Jim Spellman. Reading key Logger plays well, Spellman was in on numerous tackles and broke up several pass plays. Deep man Rick Johnson also helped neutralize the Puget Sound passing game.

In the Puget Sound game, the Westerners developed a strong offense, rolling up 339 yds. Jackman LeBlanc ran up 157 yds. in 28 carries to lead all rushers.

Wayne Clark threw a touchdown pass to Jim Antl for the first CW score in the second quarter. He also ran one over from the one yard line in the second half.

Clark hit halfback Mike Rhodes on an 18 yd. pass play for another six points.

Bob Mays, defensive halfback, intercepted a Logger aerial in the closing moments of the game and ran it back 36 yards for a touchdown to wrap up the games scoring.

Oct. 6, 1967 Western Tide

SPORTING HIGHLIGHTS 1968-69

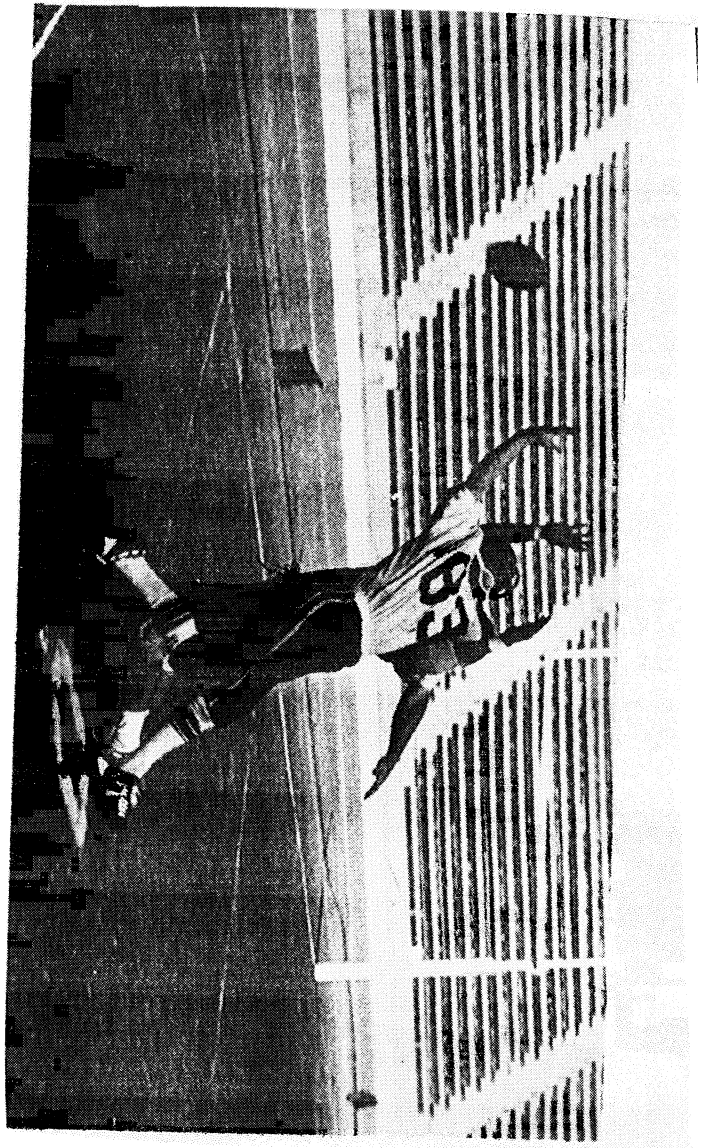

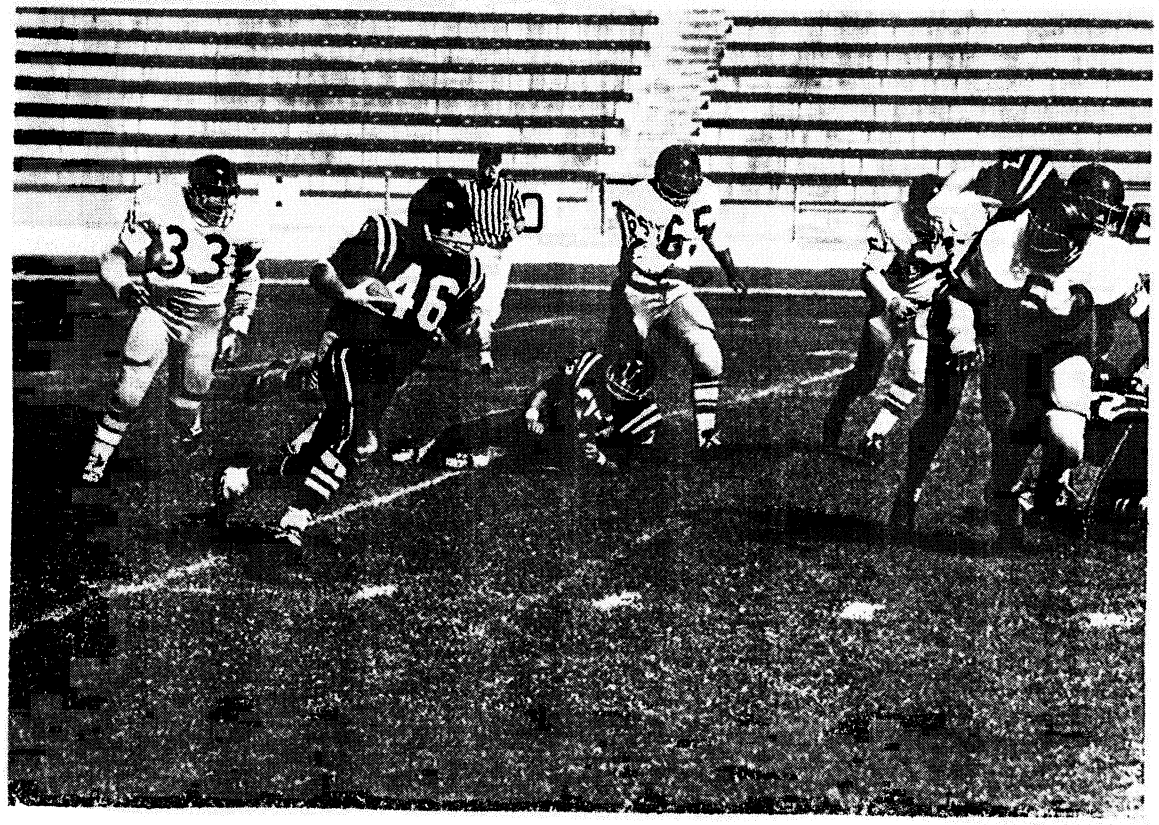

TUCK IT IN...End Pete Werhanowicz put the brakes on Whittier back Lionel Pointer on the attempted runback of a punt. Linebacker Jim Spellman looks on, ready to lend a helping hand if needed. The Poet backs were running into interference like this all day as they could muster only 138 yards total offense, most of it through the air. The undefeated Westerners ran their streak to four wnd now are looking ahead to the LaVerne Leopards, another high scoring club.

Undefeated Footballers Travel To LaVerne

Moving north for the third consecutive weekend, undefeated Cal Western will meet La Verne College at Arnett Field, 2 p.m.

The Leopards, working off a three game win streak, are much improved over last year's squad that fashioned a 3-6 record.

The Westerners, who notched their fourth straight win without a loss last weekend, an 18-7 romp over Whittier, will have to strifle the Leopards potent passing attack.

La Verne's sophomore quarterback, Rex Huigens, threw three touchdowns passes in their 37-12 win last weekend over Azusa Pacific. His favorite targets were freshman flanker Fred Long, a speedy graduate of Long Beach Poly and halfback Bruce DeMitchell, a sophomore from Chula Vista.

Another DeMitchell, Todd, anchors their offensive line from the guard position.

Linebackers Jim Spellman, Mike deDomenico, Larry Shepard and Don Carpenter, with the double responsibility of stopping the run and watching for the pass, will once again be called upon to stifle a high-scoring offense.

Gary Dalton, defensive left guard who played an excellent game against Whittier, heads up a line that held a strong Whittier rushing attack to 40 yards.

Oct 20, 1967
Western Tide

Homecoming Foe Eyes Turnabout Tomorrow

A homecoming rematch will happen when Cal Western University meets the College of Southern Utah tomorrow in a 2 p.m. contest at Balboa Stadium.

Cal Western played at Southern Utah last year for their homecoming. It was a rather blue affair for the Thunderbirds as the CWU squad flew home with a 19-9 win.

CSU will be attempting to return the favor this year via the air route.

Split end Jerry Spackman, one of the nation's leading receivers last year, will be on the receiving end of many of quarterback Reid Kimoto's passes.

Others in the well juggled CSU lineup are halfback Jerry Pitts and fullback Dave Jenson.

The Western defensive backfield, led by deep safety Rick Johnson with 8 pass interceptions, will be trying to add to their total of 18 thefts in seven games.

Julian Weaver, Jim Spellman, Don Carpenter and Bob Mays all have two interceptions to their credit.

They will be kept quite busy as Kimoto threw four touchdown passes last weekend in a 31-26 loss to Loyola. He hit Pitts on 53, 20 and 5 yard strikes and picked out Spackman on a 30-yarder.

The Thunderbirds haven't been doing to well this year, sporting a 3-5 record. They lost to Western State, 27-6; Ft. Lewis, 30-14; Adams State, 45-7; Hiram Scott, 30-14 and Loyola. Victories have been over Westminster, 16-11; Azusa Pacific, 54-6; and New Mexico Western, 14-7.

Homecoming alumni will see one of the most successful teams in the history of Cal Western football. Carrying a 6-1 record going into the contest, the Westerners have already equaled the most wins ever in a season by a CWU football squad.

Coach Bob Dinaberg, second year coach for the Westerners, has converted former end Wayne Clark into a passing quarterback with a completion percentage of more than 34%.

Clark is supported by a strong running attack led by All-American candidate Jackman LeBlanc. LeBlanc will very likely break 1,000 yards rushing for the season in this contest as he is only 36 yards shy. This year he has been held under a 100 yards per game only once, against Cal Poly at San Luis Obispo.

Defensively, guards Gary Dalton and tackle Walt Hawkins will be the bulwarks of the Western frontline.

The offensive line, charged with protecting Clark and opening holes for LeBlanc and halfback Mike Rhodes, will be led by Marshall Cochrane and Leonard DeSanti.

NOV 10, 1967
WESTERN TIDE

JACK BE NIMBLE–Westerner fullback Jack LeBlanc leaps over blocked bodies on his way toward the 1000-yard plateau. The readiness of end Frank Vaughn (81) and halfback Mike Rhodes (26) to clear the way help explain LeBlanc's 5.6 yards-per-carry average going into tomorrow's Homecoming contest at 2 p.m. in Balboa Stadium.

sports

Chalk Talk

By Chris Heiserman
WESTERN TIDE Managing Editor

Comeback Win. . . Oct 13, 1967

It was almost a week ago, but I'm sure no one who made the trip to San Luis Obispo last Saturday will ever forget how the Westerner gridders came from behind to defeat heavily-favored Cal Poly 14-13.

Cal Western kept its season slate unblemished last week by sheer determination and desire on both offense and defense. After a shaky first half which included penalties on crucial plays and dropped passes on possible long-grainers, the offense capitalized on the alertness of the defense in getting them the ball and pushed over two third-quarter touchdowns to take the lead.

Defensively the Westerners were superb when they had to be. Defensive safety Rick Johnson personally kept the Mustangs from running away with the game in the first half with three of his four interceptions.

Cal Poly's well-executed end sweeps invariably penetrat-d deep into the Cal Western secondary until they got near the goalline; there the Westerners stiffened, once holding on four successive plays from the one-yard line.

Without a doubt it was a team victory, but special recognition should probably go to defensive standouts Johnson, defensive back Julian Weaver and middle linebacker Jim Spellman.

The spirit of the San Diego footballers and rooters was something to behold. The tiny cheering section approximately 50 strong in a crowd of 6900 made itself heard in the second half as their team stormed back.

Whittier Next Foe

Elated over a 14-13 upset win over Cal Poly at San Luis Opispo, the Westerners travel to San Gabriel Valley for a game with Whittier College, 2 p.m. Saturday at Memorial Field.

CWU will be risking a perfect 3-0 record against the Poets, who have had a rough start this year and are only 1-3.

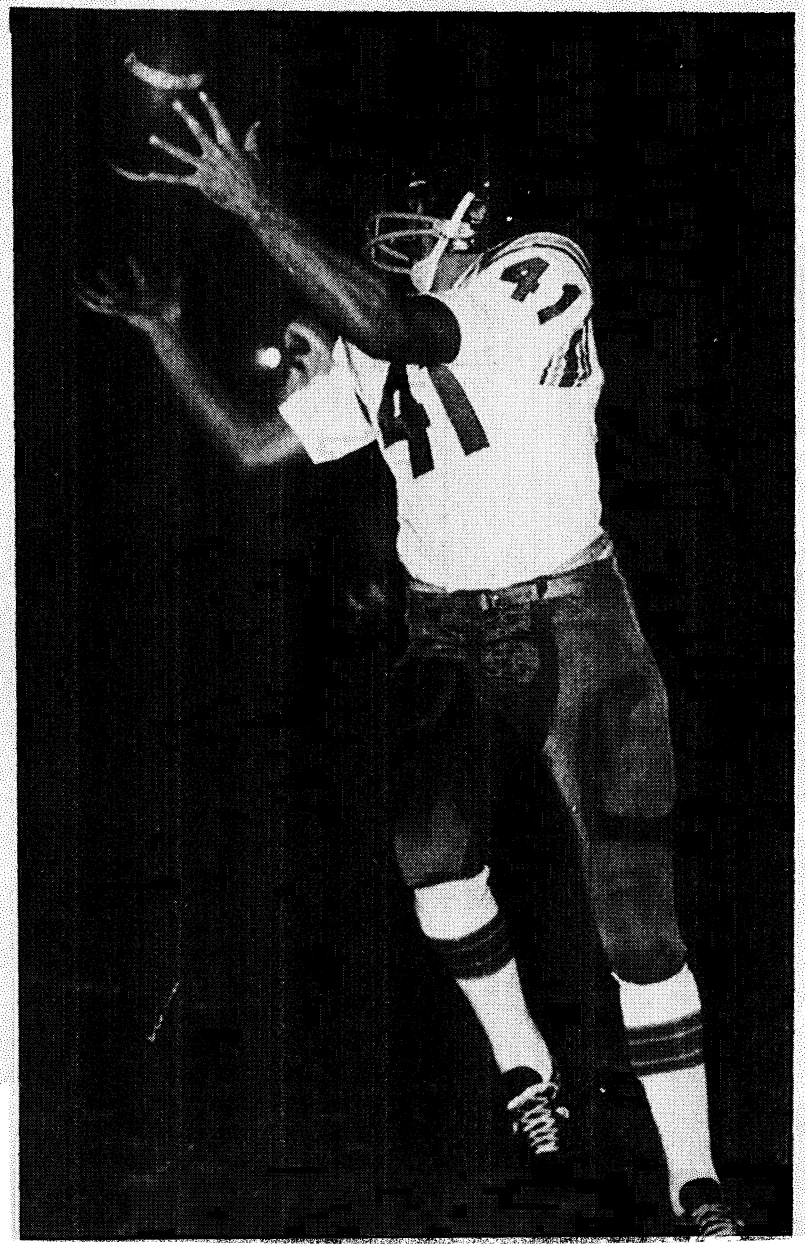

Coach Dinaberg's squad will have to keep their momentum up as Whittier's three losses were to football powerhouses San Fernando Valley State (30-7), Northern Arizona (46-29)and University of California at Santa Barbara (21-0).

Despite their three losses, however, Whittier holds a 5-1 advantage over Cal Western over the past few years.

The Whittier offense is led by junior quarterback Pat Ferguson, who has passed for more than 400 yds. already this season. Their running attack is handled by Ross Stewart, junior halfback with more than 300 yds. rushing and sophomore fullback Lionel Pointer, 190 lb. speedster from Houston, Tex.

To counter this will be the fine offensive line of the Westerners. Against Cal Poly, they held firm except on two occasions.

Holding several times inside the 10, once on four tries by Cal Poly from the one yard line, the Western front four, aided by tough linebackers, rapped the Mustangs hard. Defensive linemen Ron Begley, Gary Dalton and Manuel Guilin lead the CWU charge.

Season Opens At Redlands Tomorrow

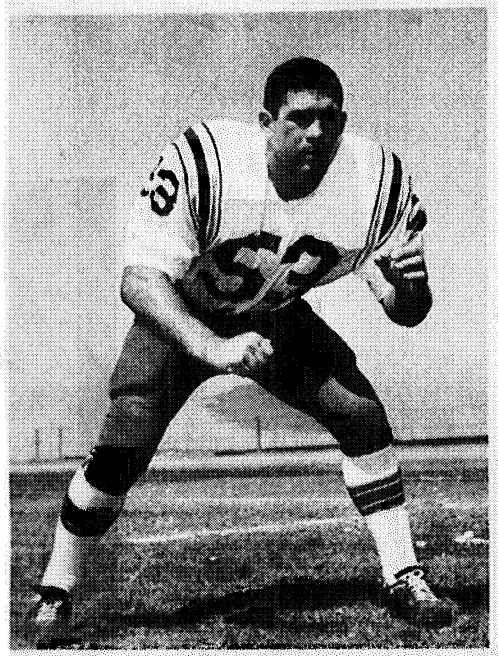

Linebacker Spellman

Tackle DeSanti

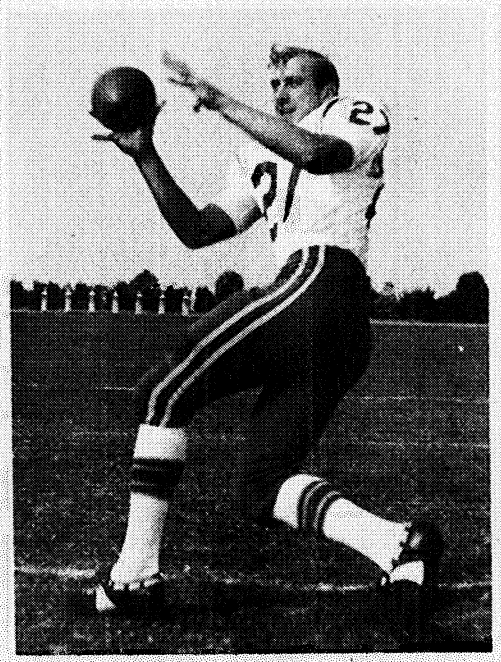

Flanker Werhanowicz

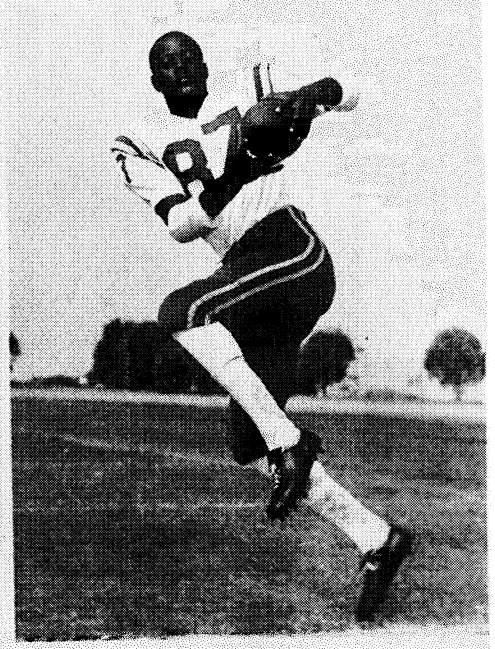

End Ward

sports

Sept 22, 1967

Experienced Gridders Test Last Year's SCIAC Champs

Western footballers open their season on the road tomorrow as they meet the University of Redlands in their Alumni Stadium at 8 p.m.

Fielding a more experienced squad this year, coach Dinaberg hopes to improve on last year's 3-4 record. But the Westerners face a difficult initial test as Redlands, last year's Southern California Intercollegiate Athletic Conference champ, has another strong contender.

CWU's offensive attack will be led by NAIA All-American Jackman LeBlanc. Although a halfback last year, LaBlanc will line-up at fullback tomorrow as Dinaberg juggles his offensive lineup in order to get best results from his potential.

Mike Rhodes, quarterback last season has been moved to halfback. Directing the team this year will be former end Wayne Clark.

The defense will be spearheaded by returnes Ron Begley, left end, and linebackers Jim Spellman, Jim Fey and Mike deDomenico.

Westerners Drop From Undefeated Ranks

Photo by Ron Lewis

GANG PILE...Group tackles seemed to be the only way Westerners could bring down an Eastern Washington Savage. The Washington school demonstrated why it is nationally ranked last Saturday, much to the Westerner's regret.

Taking advantage of a sudden attack of fumbleitis, Eastern Washington scored 30 points in the second half of the Shrine game to make a 44-19 conquest of the Westerners.

Both squads mounted impressive offensive shows. The Washington Savages garnered more than 500 yards and the CWU squad ran and passed for 389 yards.

Mike Rhodes moved into the scoring lead for the season's action with 42 points. He scored twice in the Shrine contest.

Backup quarterback Doug Grace proved he could throw the long bomb when he hit speedy Charlie Ward for 63 yards and a touchdown in the closing minutes of the game.

For the fifth time this season, Jackman LeBlanc rushed for more than 100 yards. He gained 106 yards on 16 carries. This raised his season total to 771 yards in six games.

Scoring in every quarter, the Savages demonstrated why they are nationally ranked with a balanced attack that was rarely stopped. Scoring five out of the six time that they received the bwll in the second half, they quickly put the Westerners out of contention.

The Western defense did manage to keep the Washington school's leading rusher, Pat Zlateff, out of the end zone but his accomplices proved they had enough power to do it by themselves.

A porous pass defense enabled the Savage's quarterback, who is presently going for the small college total offinse lead, to pile up almost 250yards through the air. He was matched yard for yard by Wayne Clark and Grace, who threw for 240 yards.

NOV 3, 1967 WESTERN TIDE

By Bill Freer
WESTERN TIDE Sports Editor

Cowboys and Indians could be the theme of this year's Shrine Game as the CWU Westerners meet the Eastern Washington Savages in the new San Diego Stadium tomorrow at 8 p.m.

Both squads will carry into the game spotless records, Cal Western being 5-0 and Eastern Washington State 6-0.

The Washington team has shut out its last two opponents, Whitworth, 45-0 and College of Idaho, 27-0. It also owns victories over powerful Humbolt State, 17-13, Pacific Lutheran, 47-14, Central Utah State, 25-21 and Western Washington, 33-14.

The $27,000,000 stadium could be treated to an aerial show as the Savaged depend heavily on the arm of junior quarterback Bill Diedrick. The short 5-7, signal caller has thrown for more than 1000 yards threw the air and 14 touchdowns. His completion percentage is well over 50%.

Diedrick throws primarily to ends Dave Svendsen and tall Roger Cramer, 6-4, 215. The difficulty to defend Svendsen has caught 31 passes for 551 yards and six touchdowns. Cramer's gathered in 16 for 224 yards and four touchdowns.

The Western pass defense, now averaging almost three interceptions a game, will once again have a difficult job to do. Julian Weaver, cited for play in the La Verne game, will combine with Rick Johnson and Jim Spellman to stop the Savage's air bombs.

But Eastern Washington also boasts a strong ground game. Stocky halfback Ray Stook and Fullback Pat Zlateff le Eastern's ground game.

Stookey has gained 471 yar on 104 carriers and scored ni times. Zlateff is not far b hind with 428 yards on 86 ca ries and four touchdown Zlateff also handles the kic ing chores with 13 extra poin and one field goal.

CWU will counter with it own offensive power, embodi mainly in the running of ful back Jackman LeBlanc and tl shrewd generalship and a curate arm of quarterback Way Clark.

LeBlanc had one of hi better days Saturday agains La Verne, scoring 20 point and rushing for 197 yds. Thi brings his total for the year after only five games, to 66 yards on 127 carries.

Rounding into what look like an outstanding quarterback, Clark, under heavy pres sure to bring his team from be hind last week, hit on 21 of 3 passes, many on crucial fourt down situations.

Protecting the offensiv backs from the unfriendly a vances of the Savages defensi linemen, will be a line led b the almost error free play o Marshall Cochrane.

Tickets for the game ma be picked up in the bookstore.

TACKLE BREAKER...Pete Wehanowicz, leading receiver for the Westerners, gains most of his yardage on the ground after catching the ball. Gathering in 23 passes for 491 yards, an average of 21 yards each time he gets the ball, Werhanowicz is toughest on crucial plays. A bruising runner, in the La Verne game, he left several tacklers strewed behind him after each reception.

Oct 27, 1967

USIU Scores Second Straight Shutout

NOV 7, 1969 WESTERN TIDE

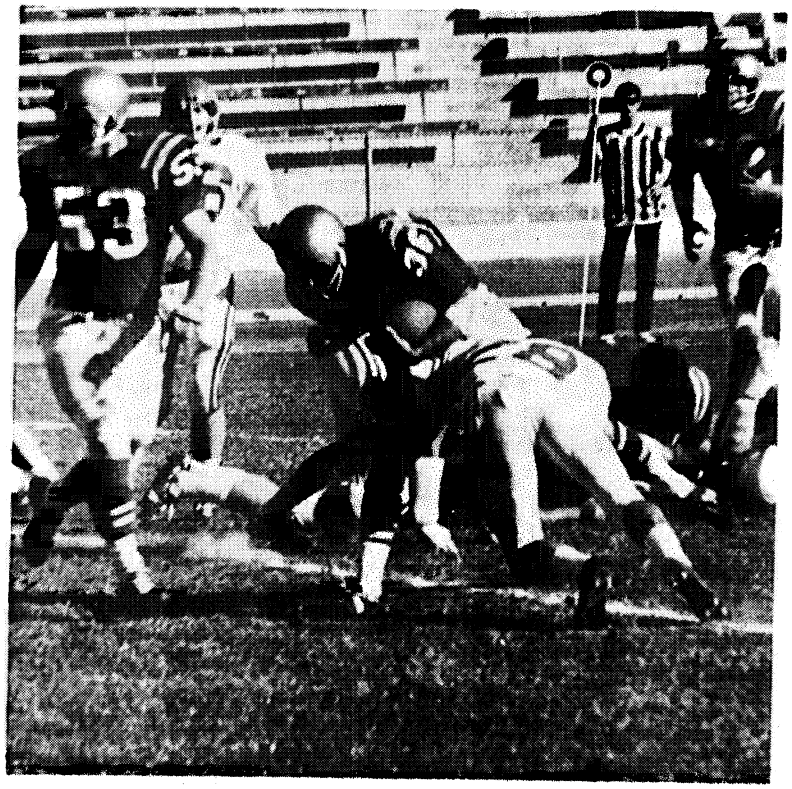

USIU's running back Al Fields puts his head down and plows through two Washington defenders on a screen pass play that covered 20 yards, only to have the play called back on a penalty.

Spearheaded by a defensive unit which was not allowed a point to be scored against them in the past two games, the USIU football squad buried the Washington University team 46–0 last Saturday in Balboa Stadium.

While on the way to the shut–out, the defense, headed by junior back Terry Hatcher, limited the St. Louis team to only three first downs in the game and crushed their ground attack, restricting the Washington runners to a net yardage gain of minus three yards.

Hatcher intercepted a Washington pass early in the second quarter to set up one of Dale Curtis's 46 yard field goals. Then, on Washington's next offensive play, Hatcher picked–off another pass and carried this one 38 yards for a touchdown.

Meanwhile, the Westerner offense rolled up 310 yards on the ground as the first–string appeared to be able to score at will.

Senior Quarterback Wayne Clark was the top rusher in the game, picking up 108 yards in 11 carries, including a quarterback keeper up the middle that went for sixty yards and set up a 24 yard Curtis field goal.

Junior Bill Nugent, although played only sparingly in the game, ran for 68 yards in six carries and scored on a 39 yard run. Nugent also scored on a 13 yard carry which was called back for a holding penalty.

Junior Charles Limbrick, also not playing a full game, chalked up 55 yards for USIU, 40 of which came on a forth quarter scoring sprint.

In the air, the Westerners weren't as tough as they picked up only 119 yards on seven completions. Junior tight end Paul Dunn grabbed one of Clark's aerials behind the Washington secondary and raced 50 yards for USIU's first score. Senior Dale Curtis had another fine game, scoring 16 points and twice kicking field goals of 46 yards.

The next game for USIU will be tomorrow as they travel to the Cal Lutheran field. The Westerners will try to hand the Cal Lutheran team their first defeat in 15 games. The final home game of the year will be on Nov 22 when they play Nov. 22 when they play the U.S. Coast Guard Academy in the Homecoming game.

Clark, deFries Honored Players

This week the USIU coaching staff chose quarterback Wayne Clark as the Player of the Week for his performance against the Cal Lutheran team. Clark has shown tremendous leadership ability as he lead the Westerners to their six victories.

He holds almost every passing record that exists at USIU. Against Cal Lutheran he completed 12 of 25 passes for three touchdowns and ran in two himself. Unfortunately, this will be Wayne's last season and next year he will be sorely missed.

This week the title of Hit of the Week went to senior linebacker John deFries. In the Cal Lutheran game John picked off two enemy passes and was in on many tackles. Coach Mary Braden stated that John was one of the best linebackers in the country.

DeFries has two more games left this season before his collegiate career will be ended.

NOV 14, 1969 WESTERN TIDE

Experienced Squad

Toughest Grid Slate Yet

Cal Western's 1967 grid hopes reported to head coach Bob Dinaberg on Aug. 31 to begin preparation for a season opener with Redlands on Sept. 23.

With a completely new coaching staff and a lot of new faces among the players themselves, Dinaberg faces the toughest schedule in the school's history. Among the ten foe's slated for the Westerner gridders this season are three who copped their respective league championships last year.

9-15-1967
WESTERN TIDE

The CWU gridders began two-a-day workouts on Sept. 3 which were to continue for two weeks according to coach Dinaberg. The main objective for initial practice sessions was to install the total attack.

For the first time Cal Western footballers will be subjected to the Green Bay Packers Exer-Genie Circuit, a machine for strength development which was left on campus by the New Orleans Saints of the National Football League after their training camp here in July and August.

Dean Miller, owner of the Exer-Genie company and physical director for the Air Force aero-space program, delivered a lecture and gave a demonstration of the equipment for the squad on their first day back on campus.

Dinaberg stated that there would be no basic changes in the offensive patterns this season; the Westerners will still be running from a multiple-T pattern of formations.

Depth again is cited by the head mentor as the biggest problem for his charges, but he expects a much better team if only due to the added experience in working together of the many returnees.

"With basically the same squad as last year the potential ability remains the same," Dinaberg stated. "More experience will make a difference, but the schedule is also much more difficult."

In contrast to last year's international football contingent which, even with an abbreviated seven-game slate, journeyed to Hawaii, Utah and Mexico during their season, the 1967 squad's most distant game on their ten-game slate is at Sacramento State.

Coach Dinaberg is very enthusiastic about his coaching staff, and therefore optimistic about the season ahead. Backing up the head coach will be Vern Brizendine, successful local coach at Castle Park High School; Larry Philpot from West High School in Phoenix, Arizona; and Herb Williamson, a graduate assistant who was defensive coach at Taft J.C.

1967 VARSITY FOOTBALL SCHEDULE

Date	Opponent	Place	Time
Sept. 23	Redlands University	There	8:00
Sept. 30	University of Puget Sound	Here	2:00
Oct. 7	Cal Poly (San Luis Obispo)	There	8:00
Oct. 14	Whittier College	There	2:00
Oct. 21	La Verne College	There	2:00
Oct. 28	Eastern Washington (Shrine Game)	Here	8:00
Nov. 4	California Lutheran	Here	2:00
Nov. 11	Utah Southern	Here	2:00
Nov. 18	University of Hawaii	Here	8:00
Nov. 25	Sacramento State	There	2:00

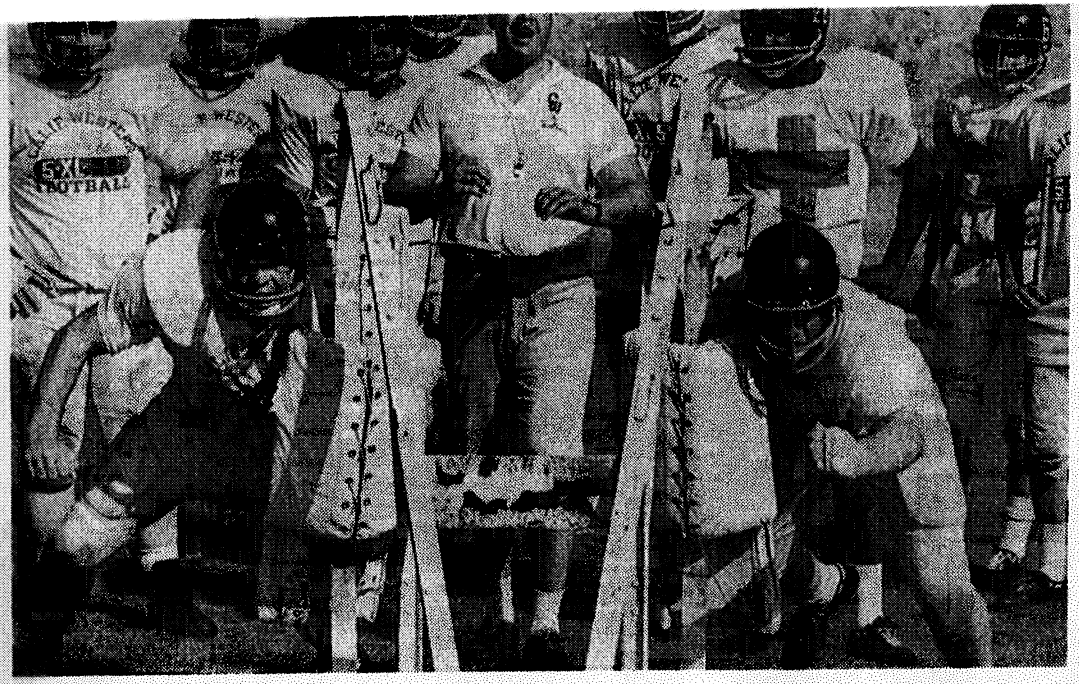

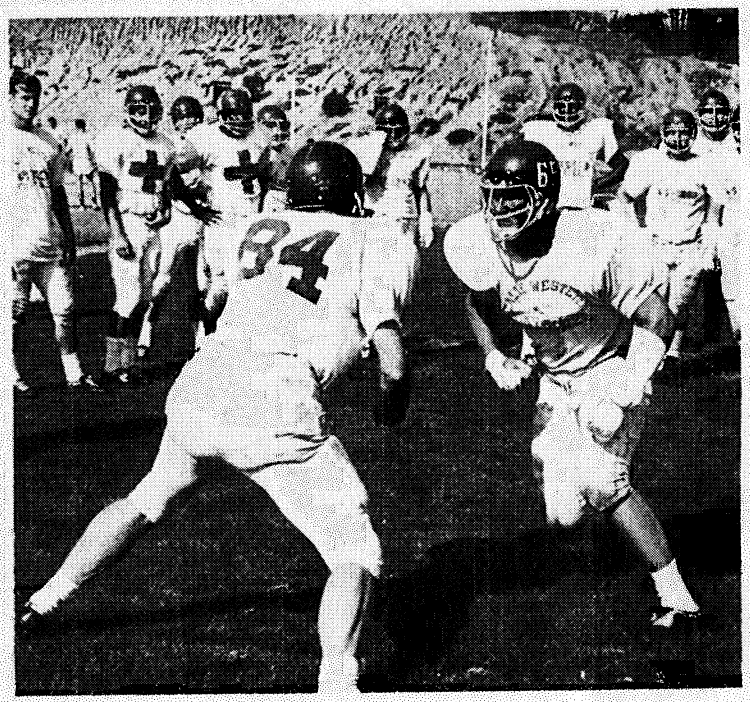

9-17-1967

Conditioning Program Readied Gridders For Fall

Preparation for the Sept. 23 football season opener with Redlands began last May in spring practice where head coach Bob Dinaberg put his gridders through a fundamental conditioning program.

Experimentation and desire were the watchwords last spring as Dinaberg and his assistant Vern Brizendine directed workouts three times a week. The program culminated on May 20 with an intrasquad scrimmage.

Three primary objectives outlined by the football mentor last spring were: (1) to put the right individual in the right place, (2) to teach fundamentals, and (3) to polish the offensive and defensive designs.

Several new faces in the CWU football program had to be assigned positions while even many of the returnees were being shifted around to best utilize their abilities. Some of the significant changes which seem to have stuck were moving Marshall Cochrane from end to tackle, Larry DeBora from center to guard and Jack LeBlanc from halfback to fullback.

Wayne Clark, formerly an end, has been installed at quarterback while last year's signal-caller Mike Rhodes is now running from the halfback slot where he is still a threat to throw the pass.

Though Dinaberg highly regards some of the transfer-students he has been able to recruit he still maintains that success in the coming months will be determined primarily by the returnees who now have had another year of experience together.

Included in the transfers are All-Conference junior college linemen Manuel Guilin and John Perez from Merced J.C. and center Morris Munch from Fullerton J.C. Other newcomers are: Jim Regan, East L. A. State J.C.; Larry Shepard, San Diego City College; Mike Newhouse, L.A. Valley J.C. and Pat Titus, Taft J.C.

Dinaberg was pleased with the turnout of 32 for the spring program and commented that the team morale was the best he had ever seen. The number one problem again is lack of depth according to the coach and he hopes not to have to make players go on both offense and defense.

Football Began Last Spring Quarter

9-17-1967

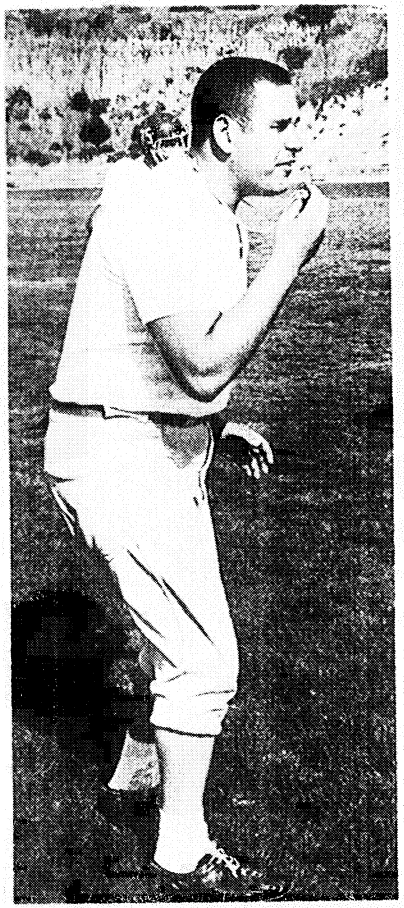

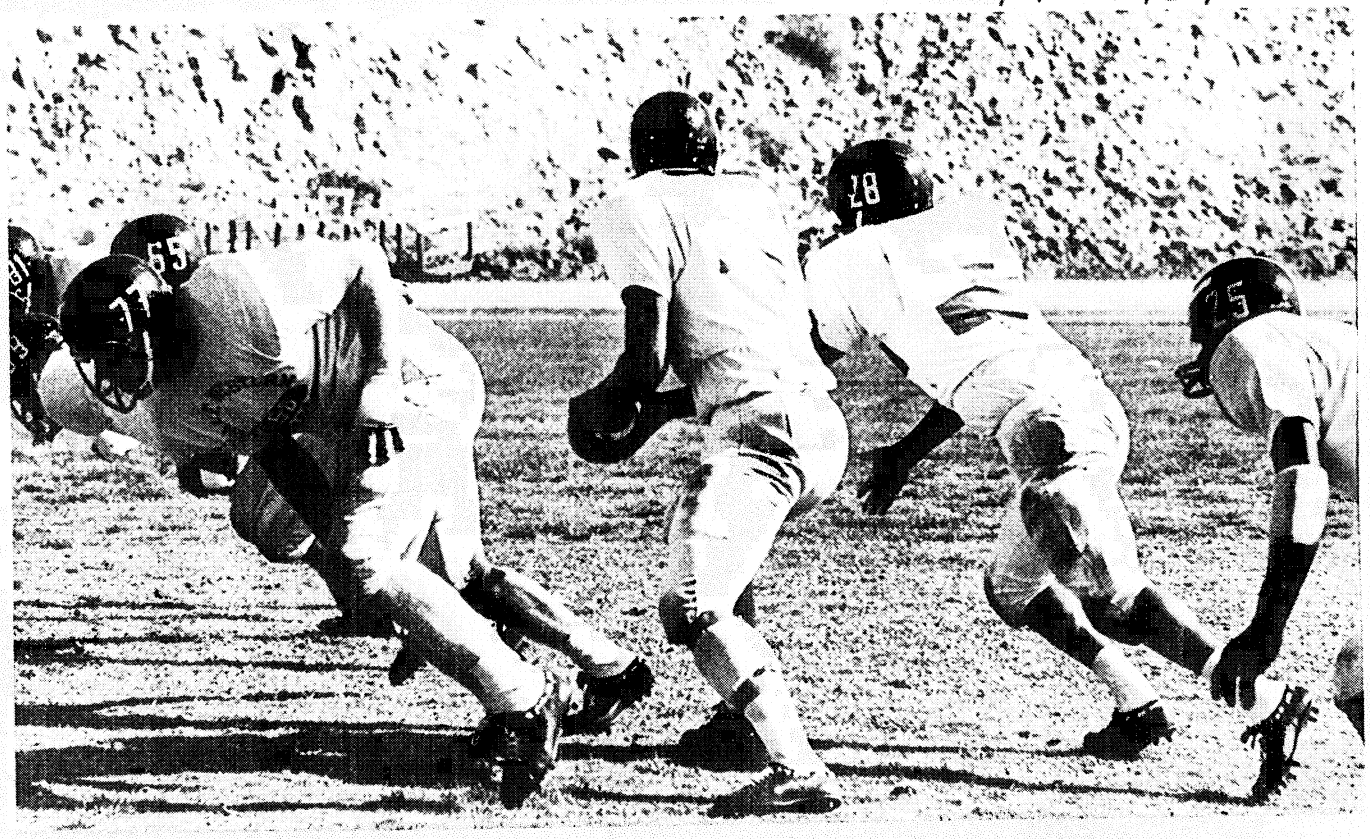

SPRING PRACTICE: An optimistic spirit seems to have carried over this fall from the outstanding spring program which coach Dinaberg put his charges through last May. Running between various drills at the sound of the coaches whistle and bearing down constantly in individual situations, the 1967 edition of Westerners gridders seemed determined last spring to get a good start toward improving on last year's 3-4 record.

USIU 1971 FOOTBALL ROSTER

No.	Name	Pos.	Ht.	Wt.	Hometown
10	Kalish, Bruce				
13	Omer, Doug	QB-SE	6-0	180	Anaheim
17	Attebery, Jeff	QB	6-1	185	Ventura
18	Robinson, Jerry	DB	6-2	190	Tucson, Ariz.
19	Oberreuter, Wayne	QB	5-10	180	San Diego
20	Sullivan, Chris	QB	5-8	187	Fullerton
21	Cann, Colin	FB	5-11	200	Yonkers, N.Y.
22	Houchin, John	TB	5-10	185	Poway
23	Murray, Tom	DB	5-7	180	San Diego
24	Bradshaw, Dean	DB-K	5-10	165	Pico Rivera
25	Cameron, Mike	SE	5-11	175	Poway
27	Payne, Michael	SE	5-10	175	Harrisburg, Fla.
28	Westergard, Rick	SB	5-8	175	Orange
29	Williams, Steve	TB	5-10	180	Santa Ana
31	Andrasko, Neal	LB	6-2	195	Jeffersonville
33	Whitfield, James	FB	5-8	200	Pittsfield, Mass.
35	Stark, Dave	QB	6-0	165	San Diego
36	Kelly, Frank	DB	5-7	155	Santa Ana
38	Vosberg, Mike	DB	6-1	185	Tucson, Ariz.
39	Felder, Eric	DB	6-0	170	Tampa, Fla.
40	Red, Robert	DB	5-10	170	San Francisco
41	Lent, Bobby	DB	6-3	195	Houston, Texas
42	Billings, Steve	OB			
43	Amendola, Louis	LB	5-11	210	Netcong, N.J.
45	Sanchez, Al	DB	5-11	170	Costa Mesa
46	Caldwell, Cliff	OB	5-10	174	San Diego
49	Schmike, David	LB	5-9	185	Lakewood
50	Hatcher, Terry	DE	6-0	190	Arcadia
51	Baxter, Jim	LB	5-11	180	Newhall
53	Karuzich, Harry	MG	5-11	220	Palm Springs
54	Arciaga, Bob	OG	5-10	208	Rio Hondo
55	Thorn, Dick	DL	5-6	175	La Mesa
57	Gauthier, Richard	OT	6-6	280	San Diego
59	Torreto, Alan	LB	5-11	208	San Diego
60	Cruikshank, Jim	OG	6-0	185	Orange
62	McGriff, Mike	OL	6-2	210	Tampa, Fla.
63	Patrick, Jeff	OG	5-9	190	Lakeside
64	Blash, Bob	DL	6-0	228	San Diego
65	Carson, Don	DL	6-1	225	Oakland
66	Myerett, Charles	C	5-10	195	Santa Ana
69	Burnham, Lemuel	DE	6-5	210	Winterhaven, Fla.
70	Irby, Pat	LB	6-2	215	Phoenix, Ariz.
71	Jeffries, Tim	OT	6-4	240	Marshalltown, Iowa
72	Haley, Michael	DT	6-1	223	Indianapolis, Ind.
73	Miller, Thomas	OT	6-3	230	Berkeley
74	Brandt, James	DL	6-1	230	Newhall
75	Borgia, Andy	OL	5-11	214	North Hollywood
76	Faires, John	OT	6-3	235	Mt. Clemens, Mich.
78	Redmond, David	DT	6-0	208	Oakland
79	Wenbourne, Tom	LB	5-9	190	La Mesa

UNITED STATES INTERNATIONAL UNIV. ROSTER

NO.	PLAYER	POS.	AGE	HT.	WT.	CLASS	HOMETOWN
10	Mike EDWARDS	QB	20	5-7	180	Jr.	Saugus
11	William KANE	SB	19	5-6	160	So.	Northridge
12	Raymond LUCIA	QB	20	5-8	165	Jr.	Poway
13	Doug OMER	QB	19	6-1	180	So.	Anaheim
20	Bill NUGENT	TB	22	6-0	204	Sr.	Las Vegas, Nev.
21	Leroy WOODS	DB	22	5-11	175	Jr.	El Cajon
22	Tom TRIGG	QB	18	5-11	185	Fr.	Lenexa, Kans.
23	Henry WILLIAMS	LCB	22	6-1	175	Jr.	San Diego
24	Charles LIMBRICK	SB	25	6-0	188	Sr.	San Diego
25	Mike RANEY	S	22	6-3	185	Sr.	San Diego
26	Frazer HEATON	FB	25	5-11	205	Sr.	Chula Vista
27	Stephan VANCE	SE	20	6-0	172	Jr.	Scottsdale, Ariz.
28	Mark TUTTLE	DB	22	5-10-1/2	160	Jr.	Vista
29	Bobby LENT	LCB	23	6-3	190	Jr.	Escondido
30	Jerry DANIELS	DB	22	5-10-1/2	190	Jr.	San Diego
32	Dale CURTIS	PK	23	5-9	190	Sr.	Anaheim
33	James WHITFIELD	FB	20	5-8	195	Jr.	Pittsfield, Mass.
34	John HOUCHIN	TB	20	5-9-1/2	175	Jr.	Poway
35	Gary POTTER	DE	21	6-0	190	Sr.	Altoona, Pa.
37	Bobby FULTZ	OG	20	6-0	185	Jr.	Los Angeles
38	Mike VOSBERG	DB	20	6-0	185	So.	Tucson, Ariz.
39	George ROWAN	SE	21	5-11-1/2	175	Sr.	Santa Ana
41	Andrew VARNER	SE	21	5-11	170	Jr.	San Diego
42	Albert DILLARD	TE	22	6-3	205	Sr.	Bossier City, La.
43	Louis AMENDOLA	LB	20	5-11	205	Jr.	Netcong, N.J.
44	Cliff FARRAR	RCB	22	6-0	165	Sr.	Oxnard
45	Al SANCHEZ	DB	20	5-11	170	Jr.	Anaheim
47	Bill EGAN	DB	21	5-9	165	Sr.	San Clemente
48	Terry KESSLER	DE	25	6-2	210	Sr.	San Diego
50	Terry HATCHER	DE	23	5-11	190	Jr.	Arcadia
51	Mike GEORGE	OG	21	6-1	210	Sr.	San Diego
52	Mike DALEN	C	17	6-0	200	Fr.	Hacienda Hts.
53	Gary MILLER	C	22	6-1	230	Sr.	Anaheim
55	John BAHNO	OG	2-	6-1	205	Jr.	La Mesa
56	Jeff HORNE	RB	18	6-2	190	Fr.	Van Nuys
58	Pepe VALDIVIA	MG	22	5-10	195	Sr.	Santa Ana
59	Alan TORRETTO	RLB	21	6-0	209	Jr.	San Diego
61	Steven CLARK	OG	20	6-0	220	Jr.	Whittier
62	Bill FISTER	OG	18	6-0	180	Fr.	San Marino
63	David PRICE	FB	18	5-10	165	Fr.	Pomona
65	Jeff STEVENS	DE	21	5-11	195	Sr.	Laguna Beach
66	Mark CRIPPEN	OT	22	6-5	220	Jr.	San Diego
67	Charles MEYERETT	OG	21	5-10	190	Jr.	Westminster
68	Craig RUMPH	DB	18	6-0	185	Fr.	Hacienda Hts.
69	Mike CRAVEN	OT	20	6-2	205	So.	La Mesa
70	Pat IRBY	DT	21	6-2	205	Jr.	Phoenix, Ariz.
71	Dennis KNAUERT	DT	22	6-2	185	Sr.	Carlsbad
72	Guy HOPPER	DT	19	6-8	285	Jr.	Coronado
73	Marv BETHEA	DT	22	6-2	225	Sr.	Glendale, Ariz.
74	Mike HUTCHINS	DT	22	6-2	210	Sr.	Redding
75	Andy BORGIA	OT	19	5-11	218	Jr.	Hollywood
76	John FAIRES	OT	25	6-3	225	Jr.	Mt. Clemens, Mich.
77	Dennis COLE	OT	24	6-2	220	Sr.	Reseda
78	Harry KARUZICH	MG	27	5-11	220	Jr.	Palm Springs
79	Tom WENBOURNE	LCB	19	5-9	180	Jr.	La Mesa
40	Tim TITUS	SE	21	6-0	175	Sr.	Poway
82	Brett OLINGER	SB	19	5-11	170	So.	Beverly Hills
83	Neal ANDRASKO	DE	22	6-3	198	Jr.	San Diego
84	Gary WOELKE	TE	22	6-2	225	Jr.	Reseda
85	Richard THORN	OG	18	5-7	173	Fr.	La Mesa
87	Bill PORTER	DE	22	6-4	215	Sr.	Oceanside
88	Dave WAASTED	DE	18	6-1	195	Fr.	La Mesa
89	Bob MACCUBBIN	TE	21	6-4	240	Sr.	Hacienda Hts.

Name	No.	Pos.	Class
*Anderson, Jim	84	DE	Sr.
Basore, Harry	35	TE	Sr.
Bethea, Marvin	73	DT	Jr.
Bielman, Mike	23	FB	Sr.
Blash, Steve	62	OG	Sr.
Bohannon, Donald	75	DT	Sr.
Brazell, Charles	31	FB	Fr.
Cambridge, Earl	29	RB	Jr.
Clark, Wayne	13	QB	Sr.
Center, Jim	49	DE	So.
Cole, Dennis	72	DT	So.
Conlon, John	10	DS	Fr.
Cranley, Frank	36	FB	Sr.
Curtis, Dale	32	PK	Sr.
Dalton, Gary	77	OT	Sr.
deFries, John	85	LB	Sr.
DeLaurentis, Bill	45	DB	Sr.
Dunn, Paul	88	RE	Jr.
Egan, William	17	DS	Jr.
Farrar, Cliff	44	DB	Sr.
Fields, Allen	37	FB	Sr.
George, Mike	51	OG	Jr.
Hatcher, Terry	30	DB	Jr.
Hawkins, Walter	86	TE	Sr.
Hitchcock, Les	57	LB	Sr.
Hoover, Mike	43	DB	Fr.
Kane, Bill	19	RB	Fr.
Kaska, Charles	55	LB	Fr.
Ketchersid, Jim	69	OG	Sr.

Name	No.	Pos.	Class
Knauert, Dennis	71	DT	Sr.
Krich, David	35	DB	So.
Limbrick, Charles	24	RB	Sr.
MacCubbin, Robert	66	DT	Fr.
Miller, Gary	53	C	Sr.
Noble, William	42	DB	Jr.
Nugent, Bill	20	RB	Jr.
Olinger, Brett	82	WR	Fr.
Orner, Doug	12	QB & DB	Fr.
Patterson, John	89	LB	Fr.
Perez, John	76	OT	Sr.
Radovich, John	74	OT	Jr.
Raney, Mike	25	Rambler	Sr.
Rowan, George	39	WR	Jr.
*Scarnecchia, Dante	64	OG	Sr.
Schenke, Karl	83	DE	Fr.
Titus, Tim	38	WR	Jr.
Turek, John	65	OT & DT	Sr.
Valdivia, Joe	58	DMG	Jr.
Vance, Stephan	27	WR	So.
Wald, Jon	80	TE	Fr.
Widmark, Erik	21	WR & P	Sr.
Yamamoto, Ken	46	LB	Fr.

Lew Erber — Assistant Coach
Robert Bass — Assistant Coach
Jerry Lybarger — Graduate Assistant
Gary Beets — Graduate Assistant
Randy Madaren — Graduate Assistant
*Co-Captain

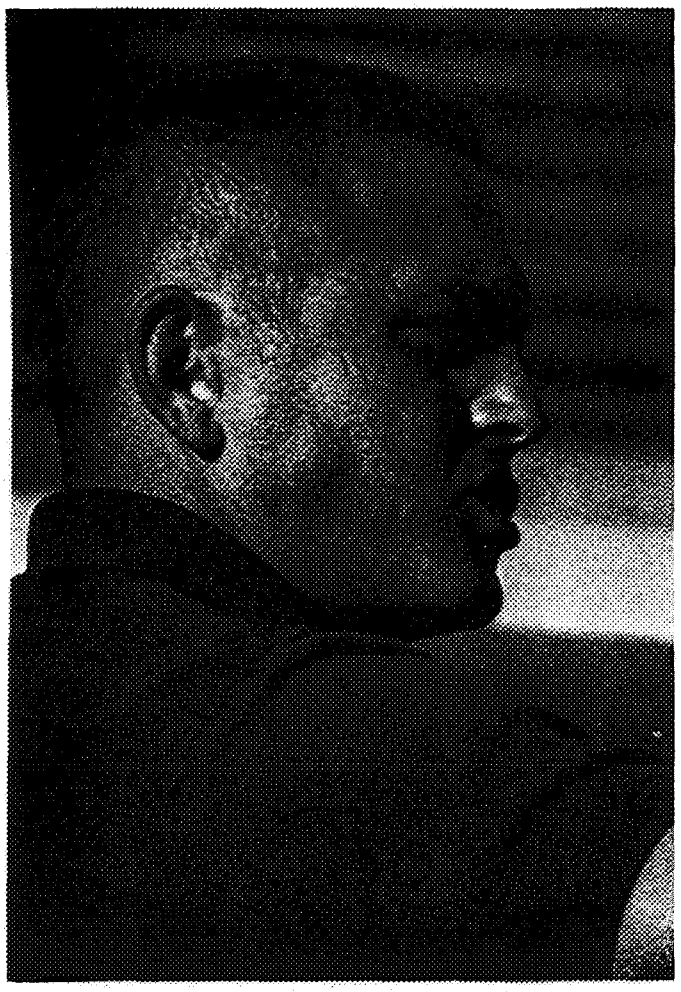

HEAD COACH MARV BRADEN

THE RECORD

USIU		
34	Simon Fraser	28
14	Puget Sound	28
7	Redlands	14
58	Hiram Scott	28
41	Whittier	21
20	LaVerne	0
46	Washington U.	0
49	Cal Lutheran	0
28	U.C. Riverside	29
61	U.S. Coast Guard	6

TEAM RECORDS

Most yards gained rushing		1876 in 1969
Most passes attempted		340 in 1968
Most passes completed		126 in 1968
Most yards gained passing		2079 in 1968
Most passes had intercepted		25 in 1959
Most punts		71 in 1969
Most yards punted		2604 in 1969
Most touchdowns		47 in 1969
Most points scored		358 in 1969
Most points scored one game (against Coast Guard)		61 in 1969
Most touchdown passes one game		7 in 1969
Most field goals	Dale Curtis	11 in 1969
Longest field goal	Dale Curtis 46 yards	in 1969
Most points scored by opponent one season		269 in 1961
Most points by opponent in one game		64 in 1966
Longest play from scrimmage	Gerry Hombs, 92 yards, against U. of San Diego	in 1961
Longest pass play,	Larry Toledo to Terry Greeson for 90 yards against U. of Mexico	in 1962
Longest run from scrimmage,	Jesse Murdock, 72 yards, against U. of Hawaii	in 1962
Longest kickoff return,	Earl Cambridge, 96 yards, against U. of Puget Sound	in 1969
Best seasons:		7-2 in 1963
		7-3 in 1967
		7-3 in 1969

INDIVIDUAL RECORDS

Most rushes	250, J. LeBlanc	in 1967
Most yards gained rushing	1340, J. LeBlanc	in 1967
	854, B. Nugent	in 1969
Best average per rush	9.5, A. Avery	in 1963
	8.3, B. Nugent	in 1969
Most career touchdown passes	42, W. Clark (1967, 68, 69)	
Most career yards passing	5194, W. Clark (1967, 68, 69)	
Most touchdowns in season	13, J. LeBlanc	in 1967
	10, A. Avery	in 1963
Most PATs-(kicks)	43, D. Curtis	in 1969
Most consecutive PATs	22, D. Curtis	in 1969
Most points scored	80, J. LeBlanc	in 1967
	76, D. Curtis	in 1969
Most passes attempted	282, W. Clark	in 1968
Most passes completed	122, W. Clark	in 1968
Most yards gained passing	1989, W. Clark	in 1968
Best completion percentage	.604, L. Toledo	in 1962
Best average yards	7.14, J. Hombs	in 1961
Most touchdown passes	18, W. Clark	in 1969
Most passes caught	44, E. Widmark	in 1969
Most career passes caught	87, E. Widmark	in 1968 1969
Best average yards per pass caught	25.7, P. Dunn	in 1969
Most yards gained from passing	847, J. Antl	in 1968
Most touchdown passes caught	7, P. Dunn	in 1969
	7, J. Antl	in 1968
Most punts	71, E. Widmark	in 1969
Most yards punted	2607, E. Widmark	in 1969

CAREER HIGHS

RUSHING:

J. LeBlanc	1967 –	1340 yards	250 carries
	1966 –	741 yards	135 carries
	1965 –	394 yards	98 carries
	(5.1 avg.)	2475 yards	483 carries
B. Nugent	1969 –	894 yards	103 carries
	1968 –	447 yards	87 carries
	(6.5 avg.)	1301 yards	190 carries
A. Avery	1964 –	580 yards	120 carries
	1963 –	456 yards	98 carries
	(4.8 avg.)	1036 yards	218 carries
E. Widmark	1969 –	669 yards	
	1968 –	661 yards	
		1330 yards	

PASS RECEIVING:

J. Antl	1968 –	847 yards
	1967 –	477 yards
		1324 yards
T. Greeson	1964 –	210 yards
	1963 –	556 yards
	1962	
	1961 –	466 yards
		1192 yards

PASSING:

W. Clark	1969 –	1775 yards
	1968 –	1987 yards
	1967 –	1430 yards
		5202 yards

RECORDS WITH OPPONENTS
(ALPHABETICAL ORDER)

SCHOOL	W	L	T
California Lutheran	2	1	0
Cal Poly (at Pomona)	0	2	0
Cal Poly (at San Luis Obispo)	4	2	0
Cal State, Los Angeles	0	2	0
Cal Tech	2	0	1
Chico State	2	0	0
Claremont Mudd	3	2	1
Coast Guard Academy	1	0	0
College of Southern Utah	2	0	0
Eastern Washington	0	1	0
Hiram Scott	1	0	0
LaVerne	6	3	0
Occidental	3	5	0
Oregon College of Education	0	1	0
Pepperdine	0	3	0
Pomona College	1	2	0
Redlands	5	5	0
Sacramento State	0	2	0
Santa Clara	0	1	0
Simon Fraser	1	1	0
San Diego State	0	3	0
San Diego State JV	1	0	0
U. of Calif. at Riverside	2	4	0
U. of Calif. at San Diego	1	0	0
U. of Calif. at Santa Barbara	1	2	0
U. of Hawaii	1	5	0
U. of San Diego	1	0	0
U. of Puget Sound	1	1	0
U. of Mexico	6	0	0
Washington University	1	0	0
Whittier	4	5	0
Totals for 31 different teams	52	53	2

ALL–AMERICANS

1959	**George Bornstead**	**Tackle**
1962-63	**Ben Cipranic**	**Guard-Tackle**
1963	**Joe Spaulding**	**Linebacker**
1963	**Ron Damschen**	**Tackle**
1963	**Jack O'Brien**	**Linebacker**
1964	**Ron Damschen**	**Tackle**
1964	**Dave Price**	**Tackle**
1964	**Paul Smith**	**Halfback**
1965	**Bob Steckman**	**Center**
1965	**Bob Bishop**	**Guard**
1966	**Bob Bishop**	**Guard**
1966	**Jackman LeBlanc**	**Halfback**
1967	**Jackman LeBlanc**	**Halfback**
1968	**Wayne Clark**	**Quarterback**
1969	**Wayne Clark**	**Quarterback**
1969	**John deFries**	**Linebacker**

USIU 1970 VARSITY FOOTBALL ROSTER

(ALPHABETICAL)

NO.	NAME	POS.	AGE	HT.	WT.	CLASS	HOMETOWN
36	Amendola, Louis	LB	20	5-11	205	Junior	Netcong, N.J.
83	Andrasko, Neal	DE	22	6-3	198	Junior	San Diego
55	Bahno, John	OG	20	6-1	205	Junior	La Mesa
75	Borgia, Andy	OT	19	5-11	218	Junior	Hollywood
73	Bethea, Marv*	DT	22	6-2	210	Senior	Glendale, Ariz.
43	Bradshaw, Dean	LCB	20	5-10	165	Junior	Pico Rivera
61	Clark, Steven	OG	20	6-0	220	Junior	Whittier
77	Cole, Dennis*	OT	24	6-2	220	Senior	Reseda
69	Craven, Mike	OT	20	6-2	205	Sophomore	La Mesa
66	Crippen, Mark	OT	22	6-5	220	Sophomore	San Diego
32	Curtis, Dale*	PK	23	5-9	190	Senior	Anaheim
52	Dalen, Mike	C	17	6-0	200	Freshman	Hacienda Hts.
31	Daniels, Jerry	DB	22	5-10½	190	Junior	San Diego
42	Dillard, Albert*	TE	22	6-3	205	Senior	Bossier City, La.
10	Edwards, Mike	QB	20	5-7	180	Junior	Saugus
47	Egan. Bill	DB	21	5-9	165	Senior	San Clemente
76	Faires, John	OT	25	6-3	225	Junior	Mt. Clemens, Mich.
44	Farrar, Cliff*	RCB	22	6-0	165	Senior	Oxnard
62	Fister, Bill	OG	18	6-0	180	Freshman	San Marino
37	Fultz, Bobby	OG	20	6-0	185	Junior	Los Angeles
51	George, Mike	OG	21	6-1	210	Senior	San Diego
50	Hatcher, Terry*	DE	23	5-11	190	Junior	Arcadia
26	Heaton, Frazer*	FB	25	5-11	205	Senior	Chula Vista
72	Hopper, Guy	DT	19	6-8	285	Junior	Coronado
56	Horne, Jeff	RB	18	6-2	190	Freshman	Van Nuys
74	Hutchins, Mike	DT	22	6-2	210	Senior	Redding
34	Houchin, John	TB	20	5-9½	175	Junior	Poway
70	Irby, Pat	DT	21	6-2	205	Junior	Phoenix, Ariz.
11	Kane, William	SB	19	5-6	160	Sophomore	Northridge
78	Karuzich, Harry	MG	27	5-11	220	Junior	Palm Springs
48	Kessler, Terry	DE	25	6-2	210	Senior	San Diego
71	Knauert, Dennis*	DT	22	6-2	185	Senior	Carlsbad
29	Lentz, Bobby	RCB	23	6-3	190	Junior	Escondido
24	Limbrick, Charles*	SB	25	6-0	188	Senior	San Diego
12	Lucia, Raymond	QB	20	5-8	165	Junior	Poway
89	MacCubbin, Bob*	TE	21	6-4	240	Senior	Hacienda Hts.
67	Meyerett, Charles	OG	21	5-10	190	Junior	Westminster
14	Miller, Bill*	QB	22	5-9	170	Senior	Chula Vista
53	Miller, Gary*	C	22	6-1	230	Senior	Anaheim
20	Nugent, Bill*	TB	22	6-0	204	Senior	Las Vegas, Nev.
82	Olinger, Brett	SB	19	5-11	170	Sophomore	Beverly Hills
13	Omer, Doug*	QB	19	6-1	180	Sophomore	Anaheim
89	Patterson, John	LB	19	6-1	200	Sophomore	Sherman Oaks
87	Porter, Bill	DE	22	6-4	215	Senior	Oceanside
35	Potter, Gary	DE	21	6-0	190	Senior	Altoona, Pa.
63	Price, David	FB	18	5-10	165	Freshman	Pomona
25	Raney, Mike*	S	22	6-3	185	Senior	San Diego
39	Rowan, George*	SE	21	5-11½	175	Senior	Santa Ana
68	Rumph, Craig	DB	18	6-0	185	Freshman	Hacienda Hts.
45	Sanchez, Al	DB	20	5-11	170	Junior	Anaheim
65	Stevens, Jeff	DE	21	5-11	195	Senior	Laguna Beach
85	Thorn, Richard	OG	18	5-7	173	Freshman	La Mesa
40	Titus, Tim*	SE	21	6-0	175	Senior	Poway
59	Torretto, Alan	RLB	21	6-0	209	Junior	San Diego
22	Trigg, Tom	QB	18	5-11	185	Freshman	Lenexa, Kans.
28	Tuttle, Mark	DB	22	5-10½	160	Junior	Vista
58	Valdivia, Pepe*	MG	22	5-10	195	Senior	Santa Ana
27	Vance, Stephen	SE	20	6-0	172	Junior	Scottsdale, Ariz.
41	Varner, Andrew	SE	21	5-11	170	Junior	San Diego
38	Vosberg, Mike	DB	20	6-0	185	Sophomore	Tucson, Ariz.
88	Waasted, Dave	DE	18	6-1	195	Freshman	La Mesa
79	Wenbourne, Tom	LCB	19	5-9	180	Junior	La Mesa
33	Whitfield, James	FB	20	5-8	195	Junior	Pittsfield, Mass.
23	Williams, Henry	LCB	22	6-1	175	Junior	San Diego
84	Woelke, Gary	TE	22	6-2	225	Junior	Reseda
21	Woods, Leroy	DB	22	5-11	175	Junior	El Cajon

*Lettermen (19)

Seniors - 23, Juniors - 31, Sophomores - 6, Freshmen - 10

USIU 1970 NUMERICAL ROSTER

10	Mike Edwards	QB	51	Mike George	OG	33	James Whitfield	FB	72	Guy Hopper	DT
11	William Kane	SB	52	Mike Dalen	C	34	John Houchin	TB	73	Marv Bethea	DT
12	Raymond Lucia	QB	53	Gary Miller	C	35	Gary Potter	DE	74	Mike Hutchins	DT
13	Doug Omer	QB	55	John Bahno	OG	36	Louis Amendola	LB	75	Andy Borgia	OT
14	Bill Miller	QB	56	Jeff Horne	RB	37	Bobby Fultz	OG	76	John Faires	OT
20	Bill Nugent	TB	57	Scott Erreca	LB	38	Mike Vosberg	DB	77	Dennis Cole	OT
21	Leroy Woods	DB	58	Pepe Valdivia	MG	39	George Rowan	SE	78	Harry Karuzich	MG
22	Tom Trigg	QB	59	Alan Torretto	RLM	40	Tim Titus	SE	79	Tom Wenbourne	LCB
23	Henry Williams	RB	61	Steven Clark	OG	41	Andrew Varner	SE	80	Jeff Phair	DB
24	Charles Limbrick	SB	62	Bill Fister	OG	42	Albert Dillard	TE	81	Dave Krich	RCB
25	Mike Raney	DB	63	David Price	FB	43	Dean Bradshaw	LCB	82	Brett Olinger	SB
26	Frazer Heaton	FB	65	Jeff Stevens	DE	44	Cliff Farrar	RCB	83	Neal Andrasko	DE
27	Stephen Vance	SE	66	Bob MacCubbin	DE	45	Al Sanchez	DB	84	Gary Woelke	TE
28	Mark Tuttle	DB	67	Charles Meyerett	OG	46	Mike Combs	DB	85	Richard Thorn	•OG
29	Bobby Lentz	RCB	68	Craig Rumph	DB	47	Mike Edwards	QB	87	Bill Porter	DE
30	Bill Settles	QB	69	Mike Craven	OT	48	Terry Kessler	DE	88	Dave Waasted	DE
31	Jerry Daniels	DB	70	Pat Irby	DT	50	Terry Hatcher	DE	89	John Patterson	LB
32	Dale Curtis	PK	71	Dennis Knauert	DT						

RECORDS OF USIU COACHES

Year	Name	W	L	T
1958	Al Lewis	1	6	1
1959	Al Lewis	3	4	1
1960	Al Lewis	4	5	0
1961	Al Lewis	3	7	0
1962	Al Lewis	4	5	0
1963	Al Lewis	7	2	0
1964	Al Lewis	6	3	0
1965	Al Lewis	4	5	0
	Pct. .464	32	37	2
1966	Bob Dinaberg	3	4	0
1967	Bob Dinaberg	7	3	0
1968	Bob Dinaberg	3	6	0
	Pct. .500	13	13	0
1969	Marv Braden	7	3	0
	Pct. .700	7	3	0
12 YEAR TOTAL	Pct. .495	52	53	2

UNITED STATES INTERNATIONAL UNIVERSITY

Press Guide

1970 FOOTBALL SCHEDULE

Sept. 19 -	at Hawaii	8:00 p.m.
Sept. 26 -	at San Francisco State	1:00 p.m.
Oct. 3 -	at Chico State	8:00 p.m.
Oct. 10 -	Redlands	1:30 p.m.
Oct. 17 -	at Whittier	7:30 p.m.
Oct. 24 -	Cal Lutheran	1:30 p.m
Oct. 31 -	U.C. Riverside	1:30 p.m.
Nov. 7 -	Puget Sound	1:30 p.m.
Nov. 14 -	Austin College	2:00 p.m.
Nov. 19 -	Cal State, Fullerton at Anaheim Stadium	7:30 p.m.

All home games played in Balboa Stadium, San Diego

USIU 1969 RESULTS

USIU			OPPONENT
34	-	Simon Fraser	28
14	-	Puget Sound	28
7	-	Redlands	14
58	-	Hiram Scott	28
41	-	Whittier	21
20	-	LaVerne	0
46	-	Washington U. (St. Louis)	0
49	-	Cal Lutheran	0
28	-	U.C. Riverside	29
61	-	Coast Guard Academy	6
358			154

USIU 1970 JAYVEE SCHEDULE

Oct. 12 -	at Long Beach Jayvees	3:00 p.m.
Oct. 26 -	at U.C. Riverside Jayvees	3:00 p.m.

THE UNIVERSITY STAFF

President . . . . . Dr. William C. Rust
Vice President . . . . . Robert S. Dunn
Vice President, ... Dr. Warren W. Hamilton
Administration
Vice President, ... Don L. Brown
Development
Vice President, ... Robert D. McKay
Admissions, Financial Aid, Placement
Acting Director of Athletics . . . . Dr. Martin Seidler

THE FOOTBALL STAFF

Head Coach . . . . . Marv Braden
Offensive Coordinator . . . . . Lew Erber
Interior Line Coach . . . . . Bob Bass
End, Linebacker Coach*. . . . . Jim Anderson
Offensive Line Coach*. . . . . Dante Scarnecchia
Offensive Line Coach*. . . . . John Turek
Athletic Trainer . . . . . Ric McDonald
Equipment Manager . . . . . Dee Speakes
Team Physician . . . . . Dr. Thomas Laughlin
*Graduate Assistant

ATHLETIC PUBLICITY

Director of Public Relations . . . Philip M. Bernstein
Sports Information Director . . . . . Bob Lebo
Photographer . . . . . Gerald Morava

GENERAL INFORMATION

Enrollment 4,000
Colors . . . . . Royal Blue and Gold
System . . . . . Slot T
Affiliation . . . . . Independent, District 3 NAIA
Home Stadium . . . . . Balboa Stadium (34,500)
University Founded 1952
Student Newspapers . . . . . The Western Tide,
International Focus

United States
International University
1610 Fourth Avenue
San Diego, California 92101
Telephone (714) 239-0391

dallas cowboys football club

January 4, 1973

Mr. Jerry L. Robinson
2611 Camulos, Apt. #20
U. S. International University
San Diego, California

Dear Jerry:

We would like you to know that after a very thorough analyzation of the nation's college football talent, we are considering you as one of our choices for the National Football League draft which is being held January 30th.

We have compiled this booklet with the hope of answering any questions you may have about the National Football League or Dallas and the Cowboys. If you have any additional questions, we would be very happy to hear from you.

Would you please complete the enclosed form and return as soon as possible. It is of UTMOST IMPORTANCE to have this additional information on record so you may be located during that time in regards to your being drafted.

Sincerely yours,

DALLAS COWBOYS FOOTBALL CLUB

Gil Brandt
Vice President

GB:tj
Encl.

20

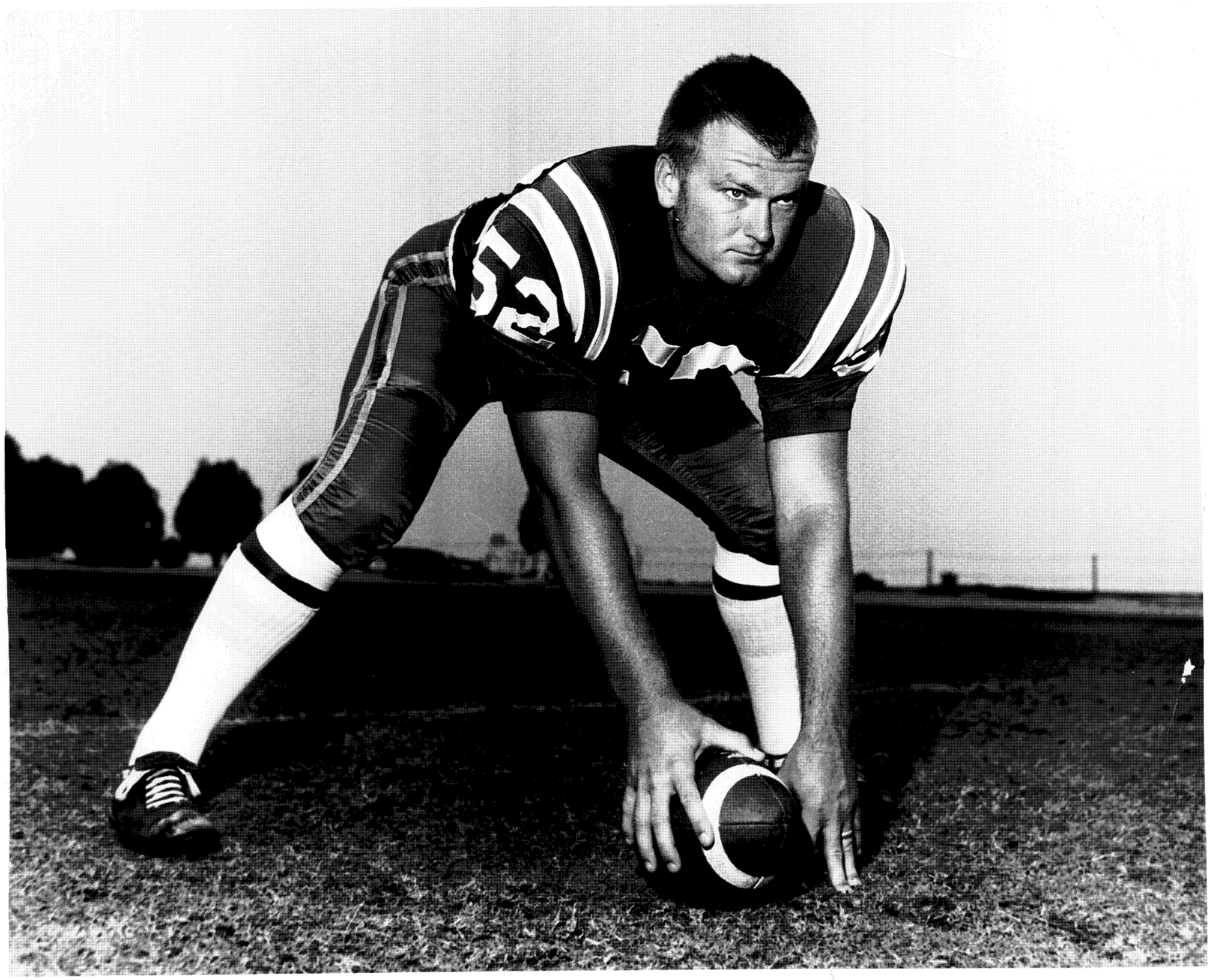

60

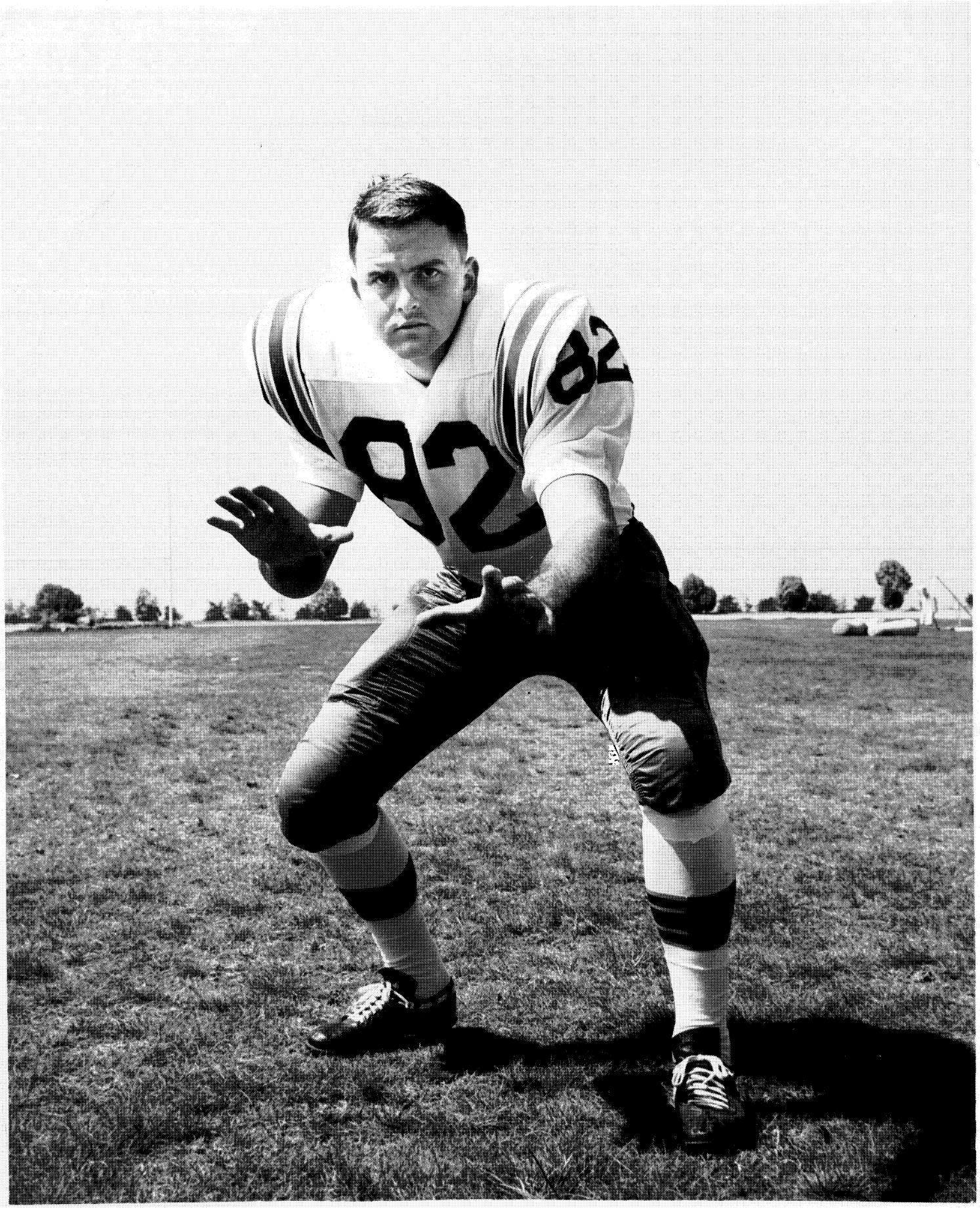
82
82

24

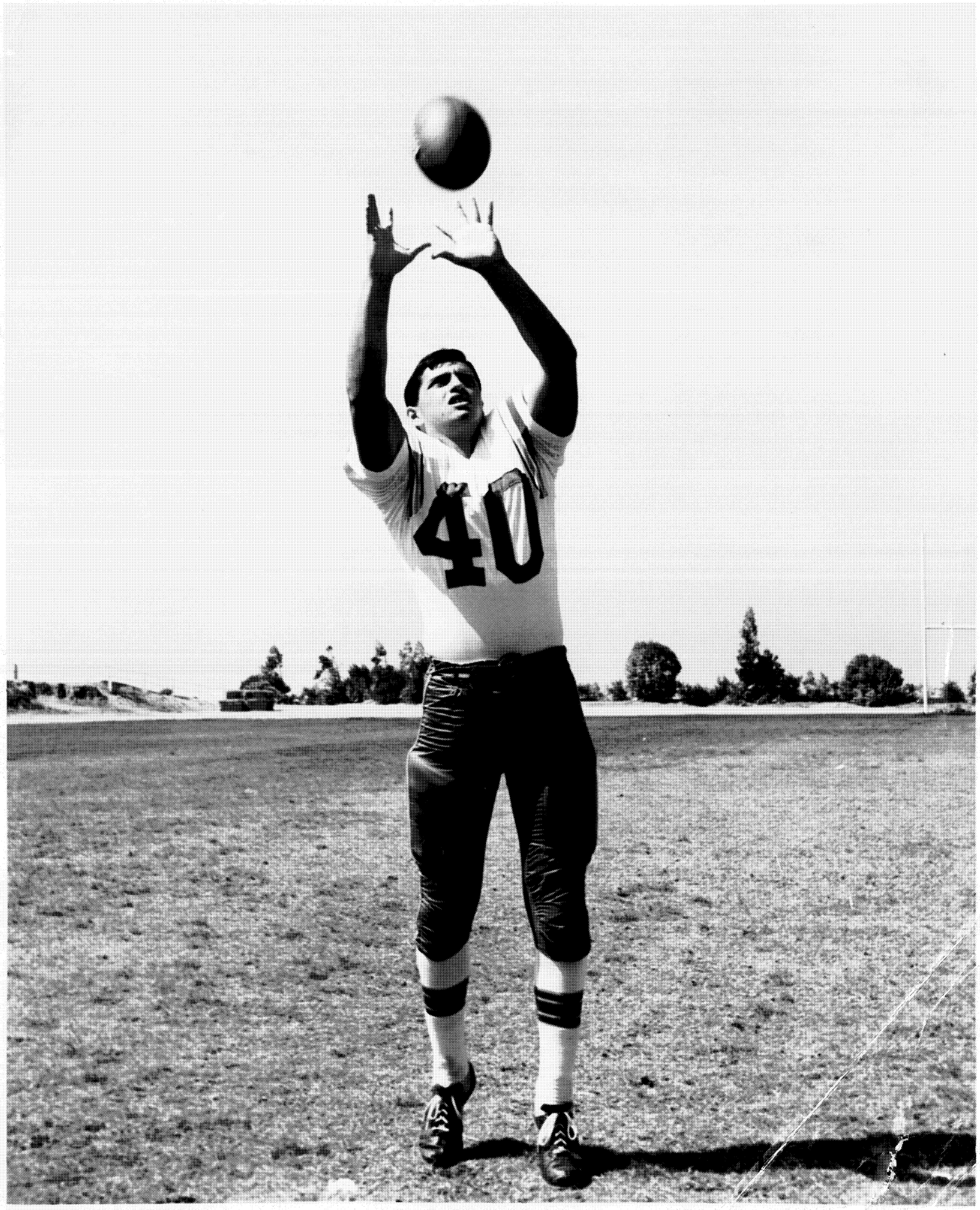
40

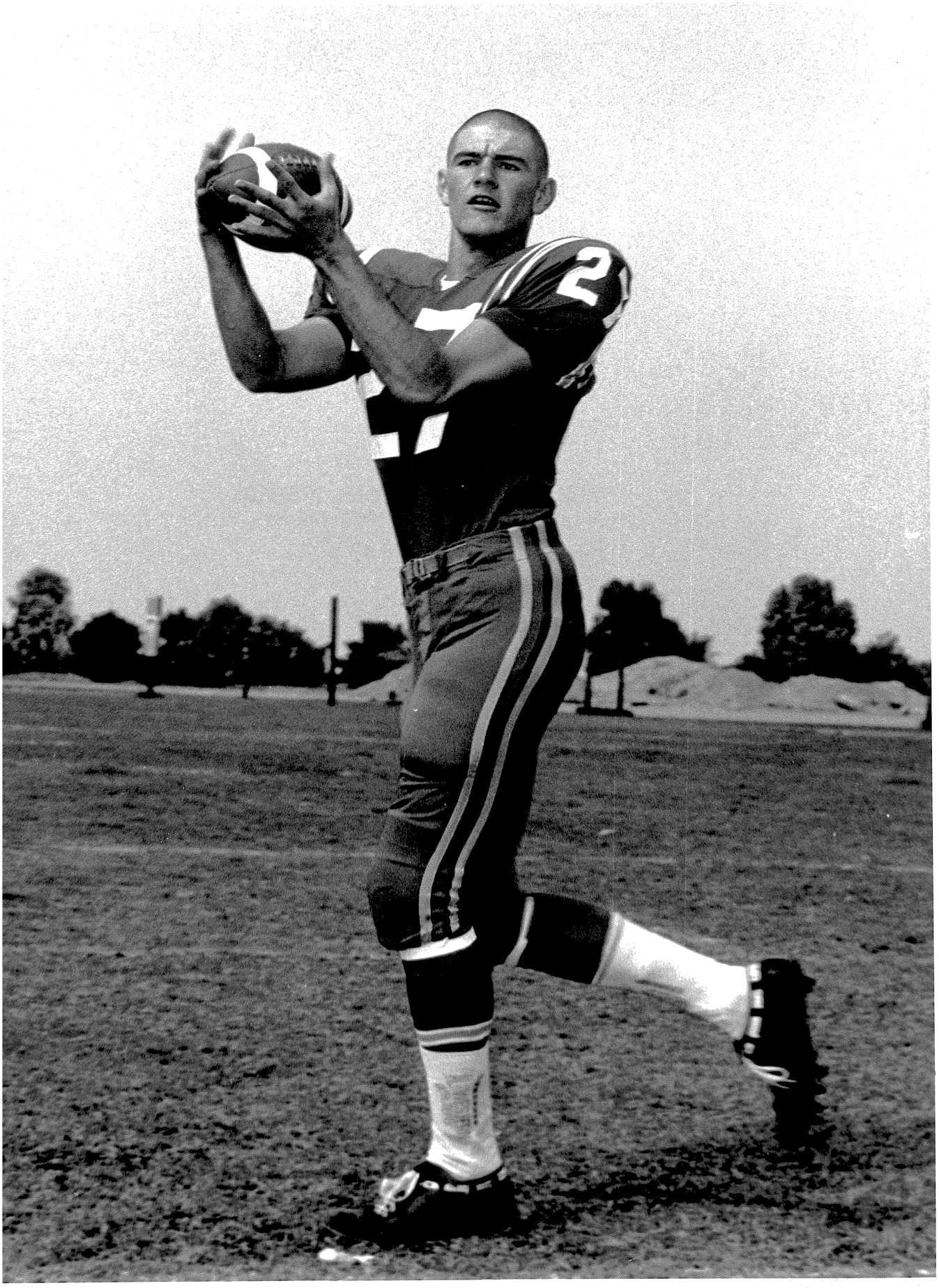

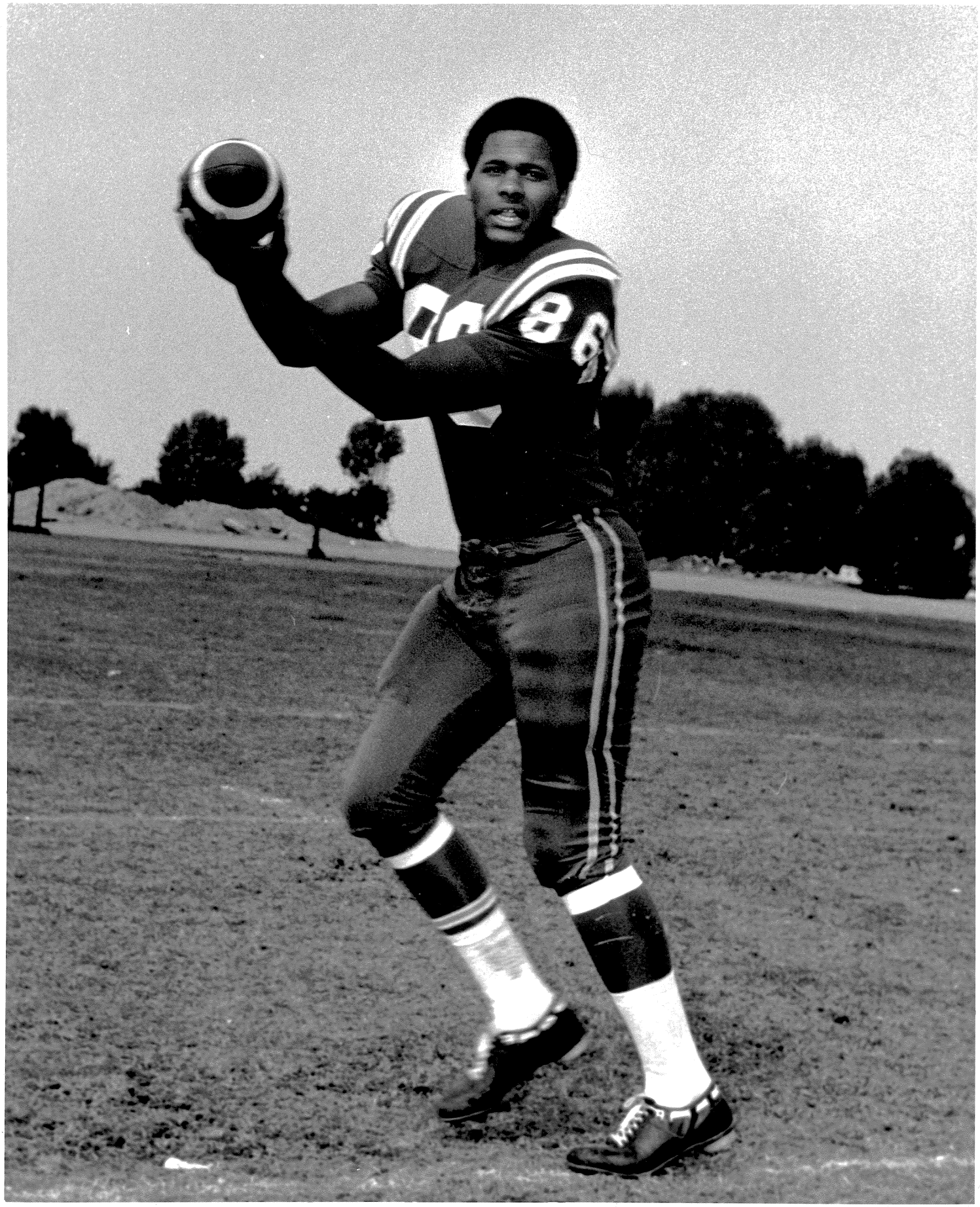

23

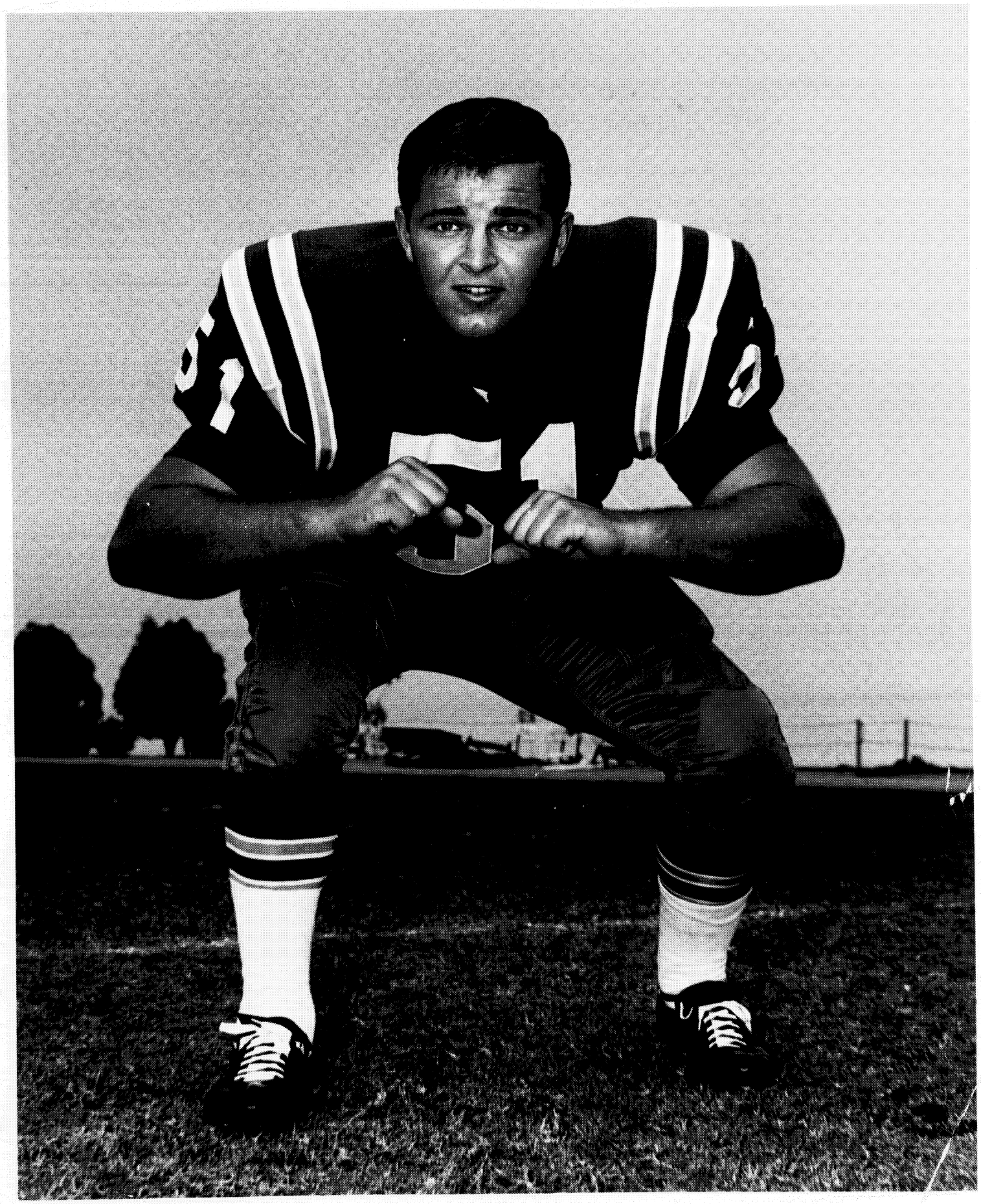

43
42
16
47

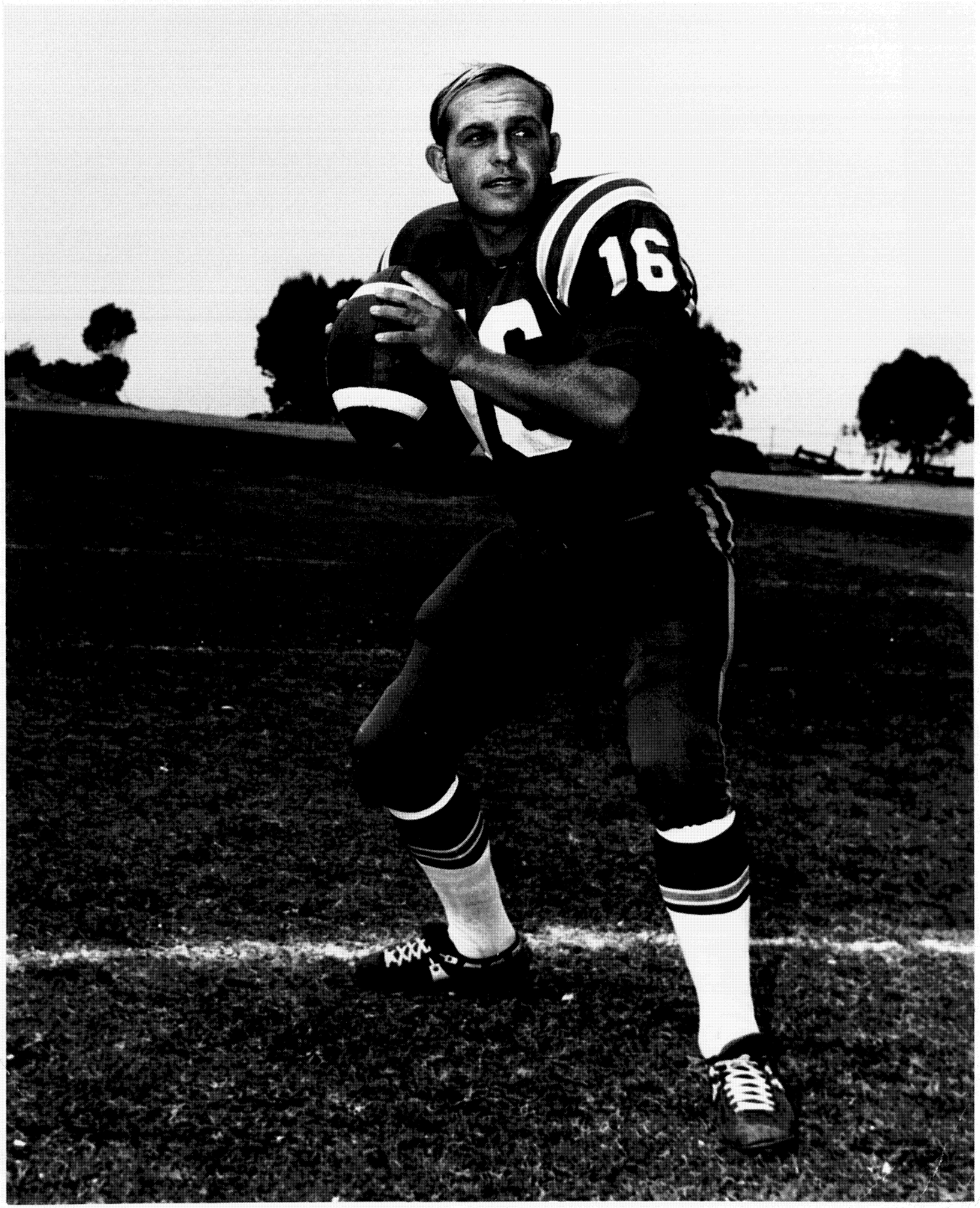
16

76

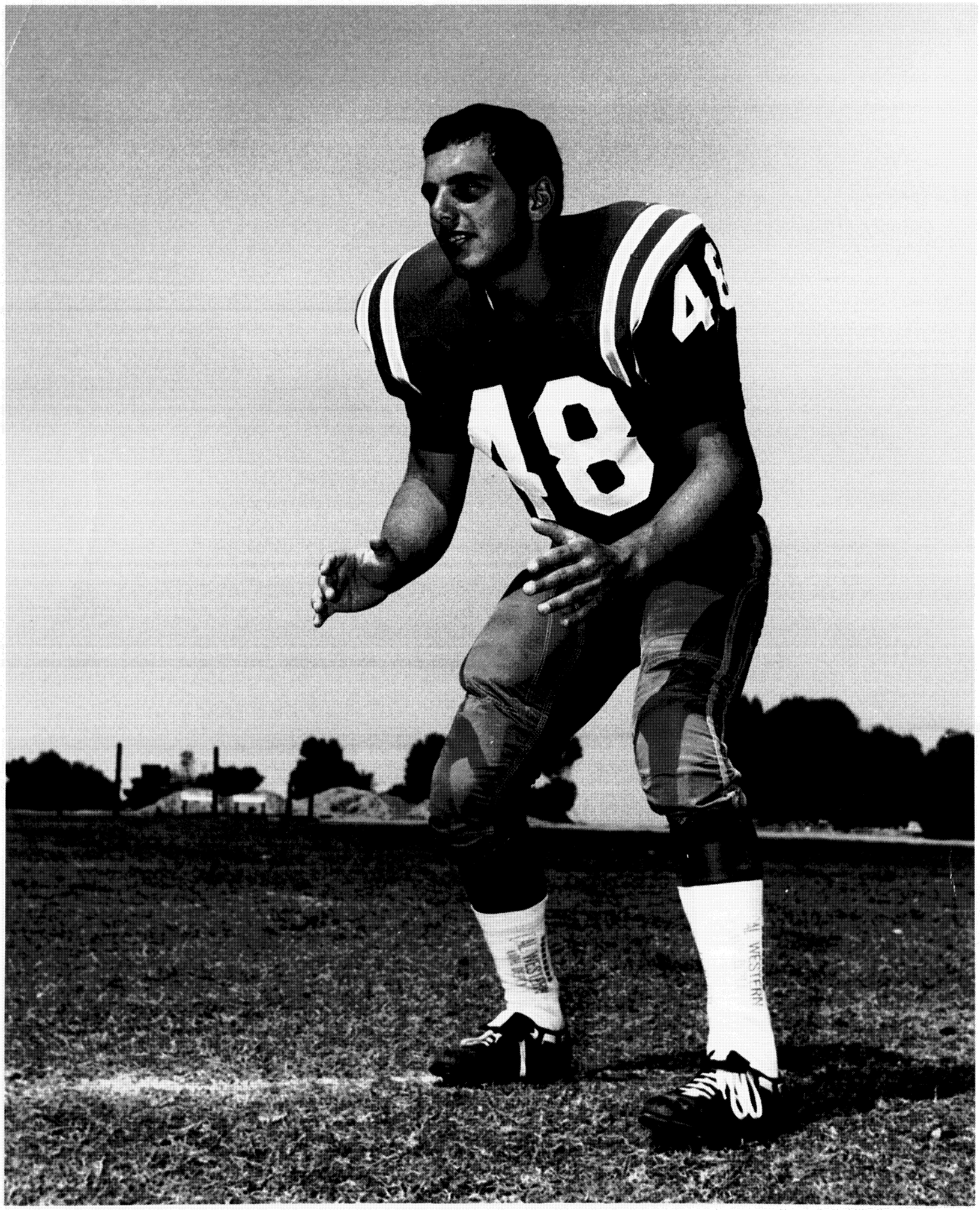
48

60
48
63
71

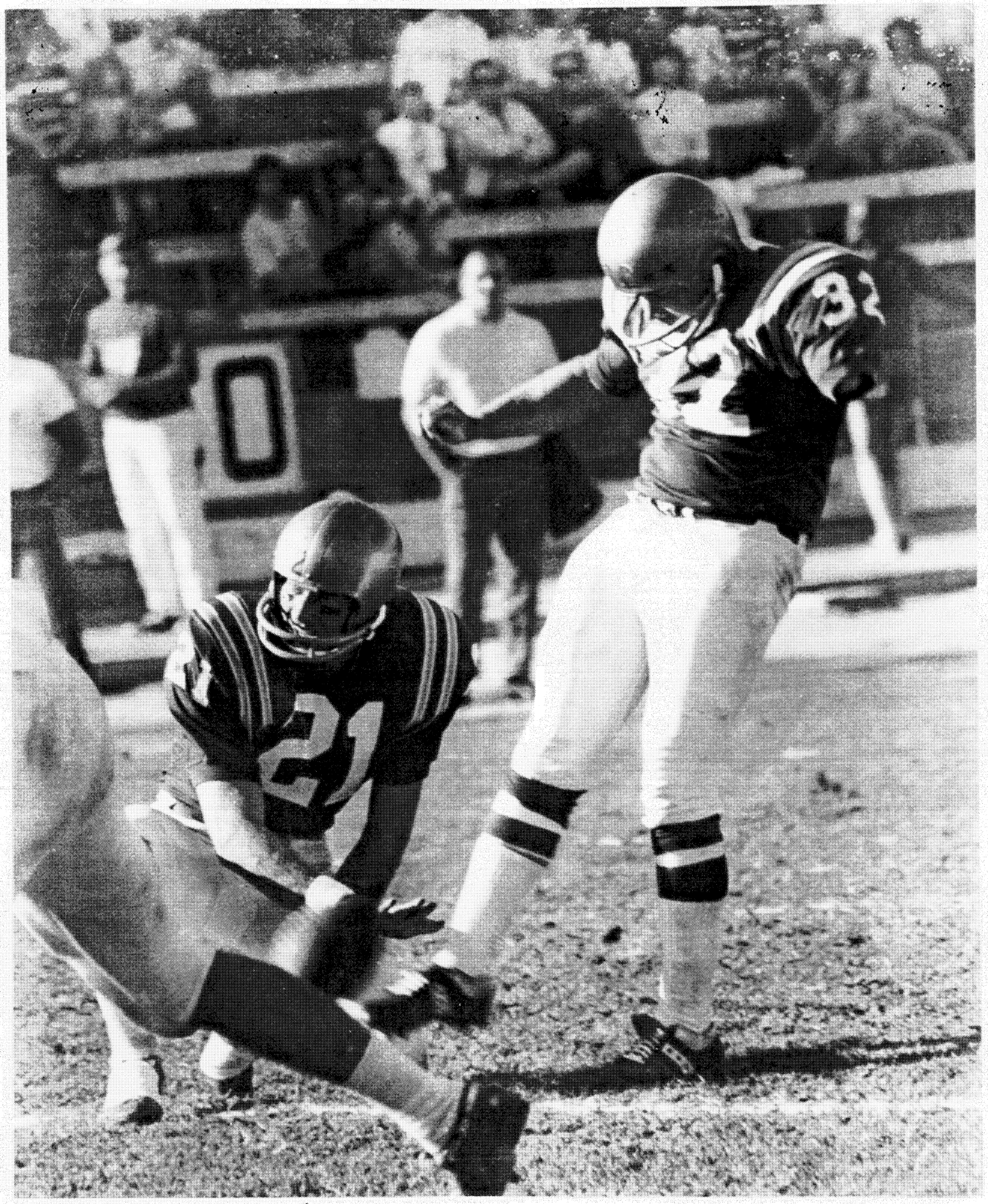

#3

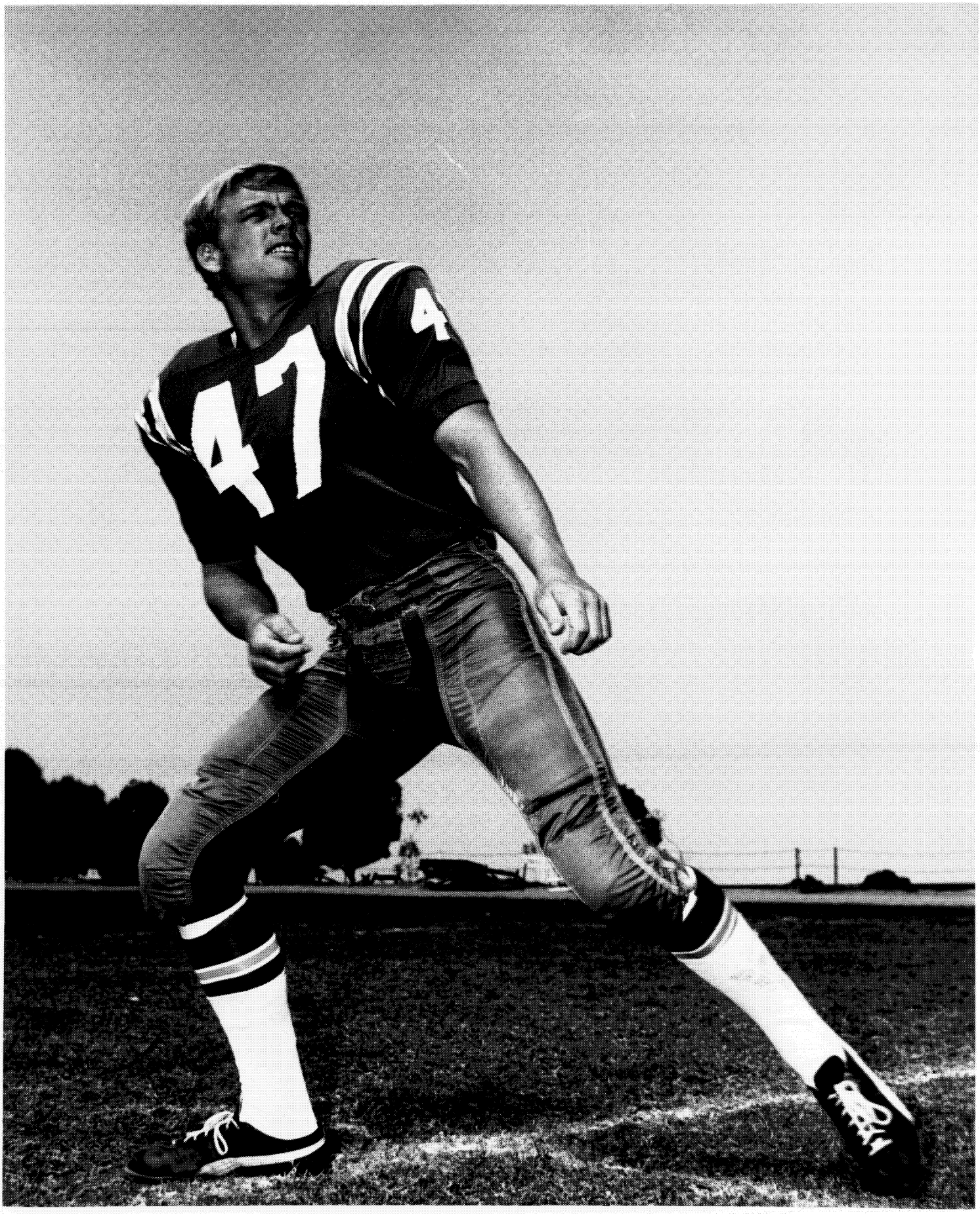
47

44

BAHR
DIVAN

45
22
54
66
28
70
26
61
35
51

31
42

44
33
73
80
20
68
41
20
12
50
21
83
87

21
21
24
27
22

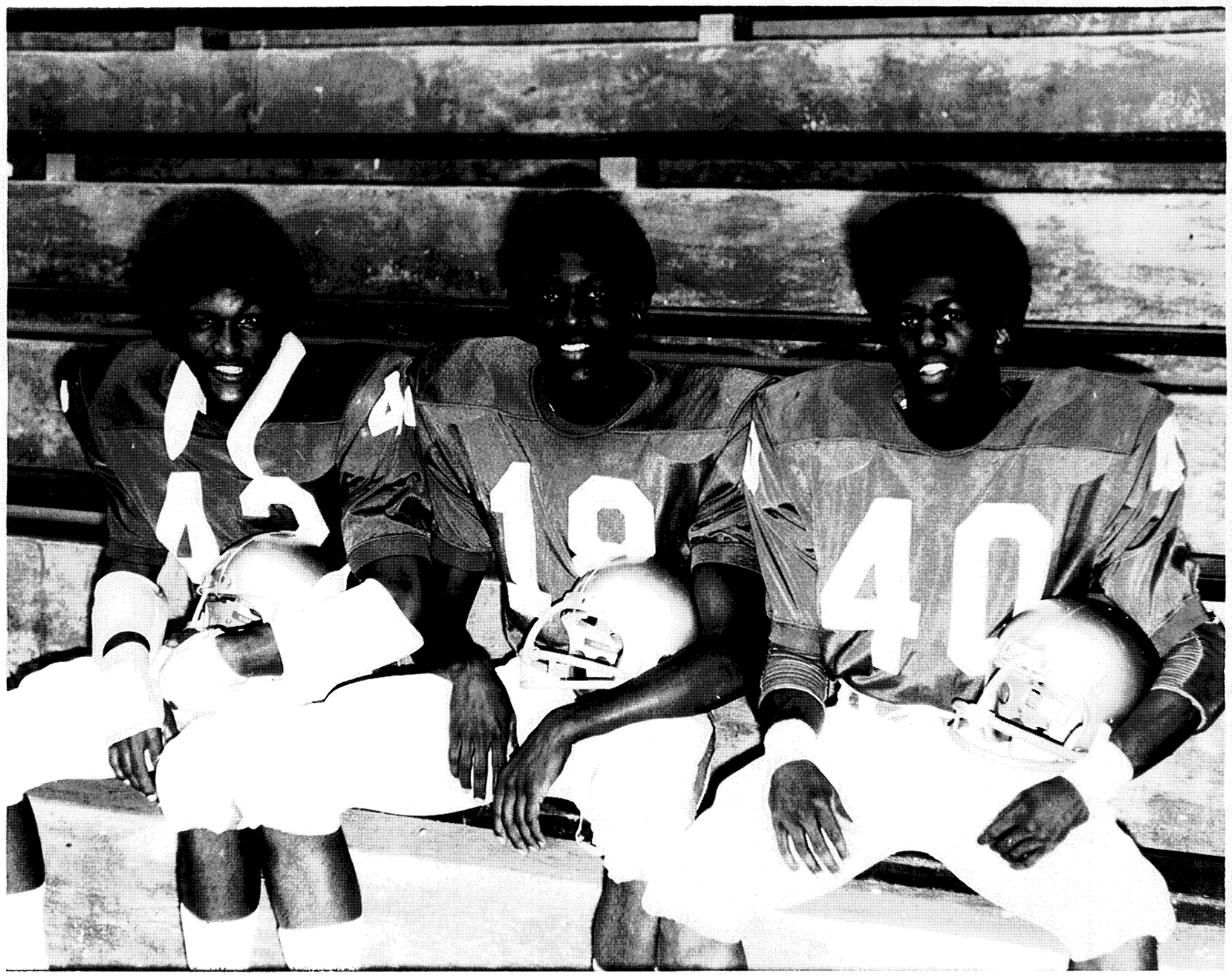
18
40

40
39
32
81

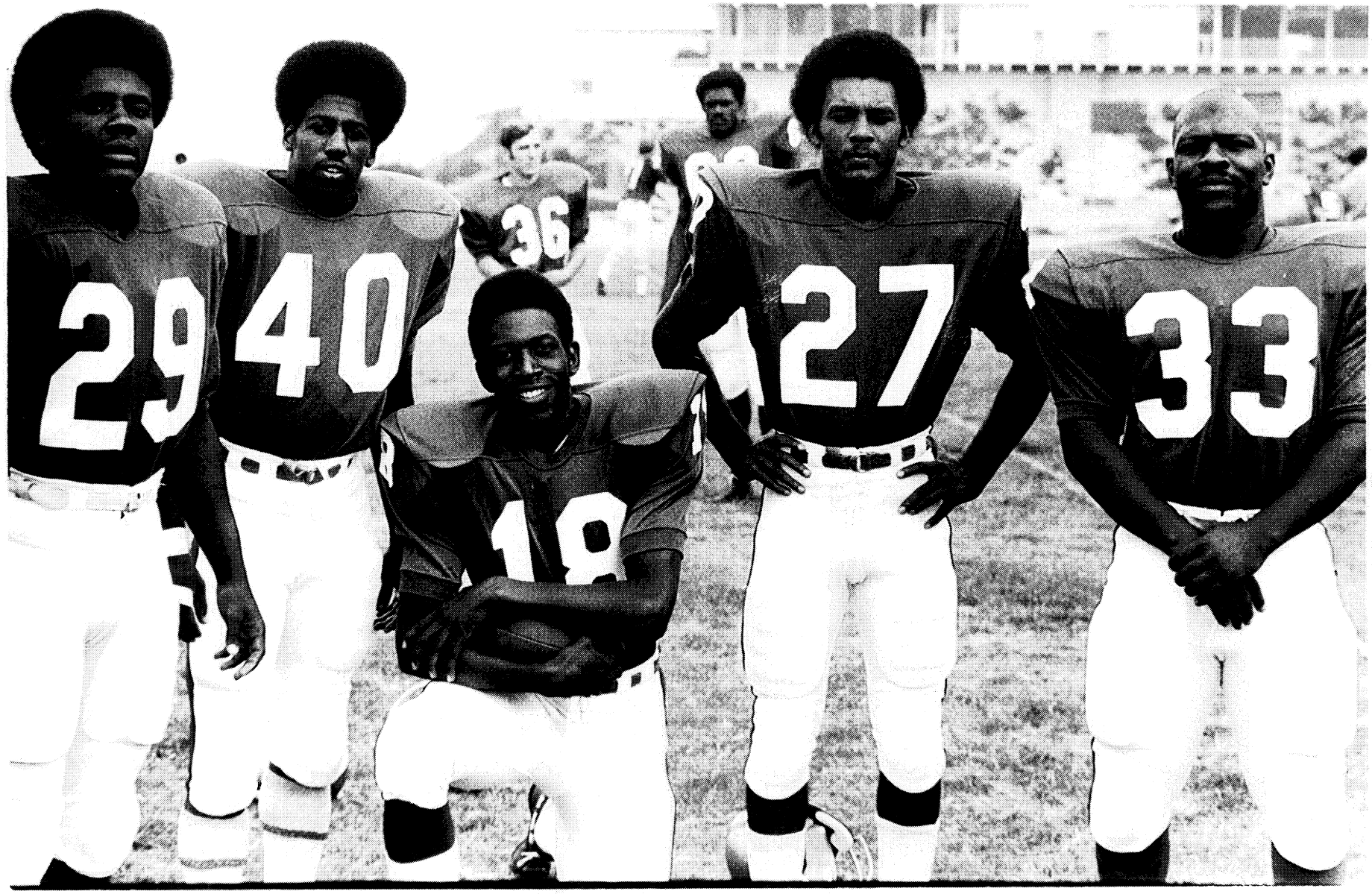
29
40
36
19
27
33

40
41
36
24
18

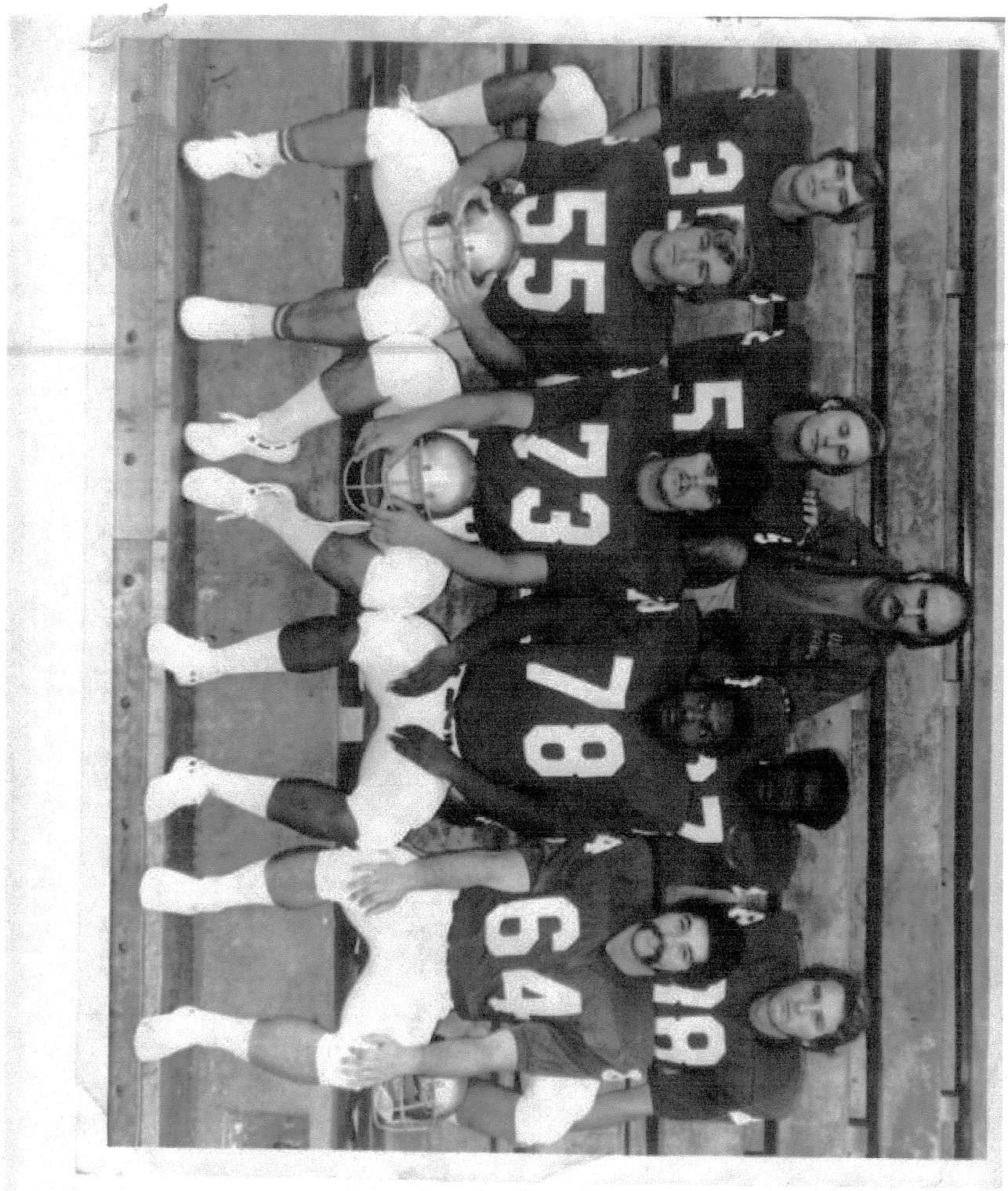

88
5
19

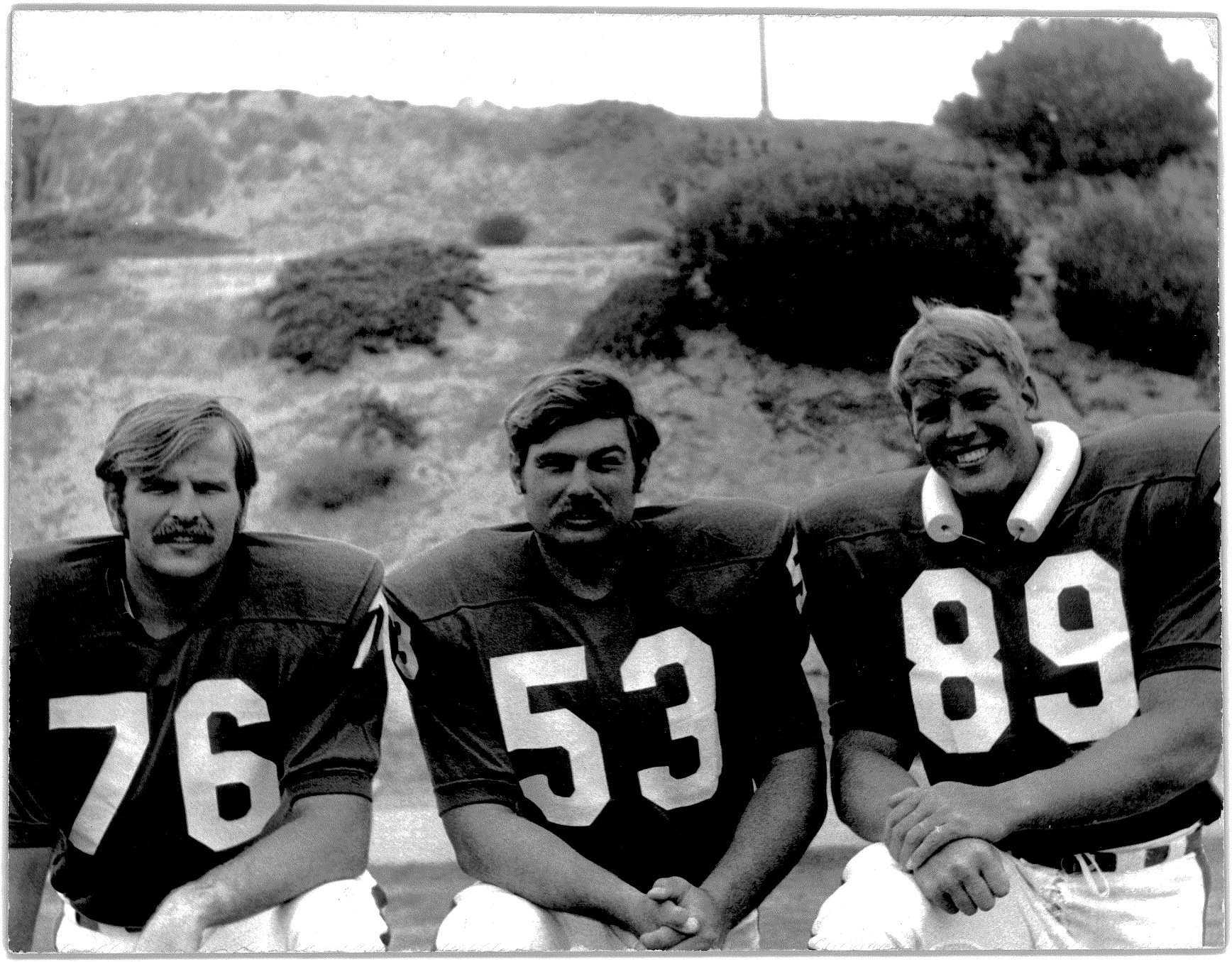
76
53
89

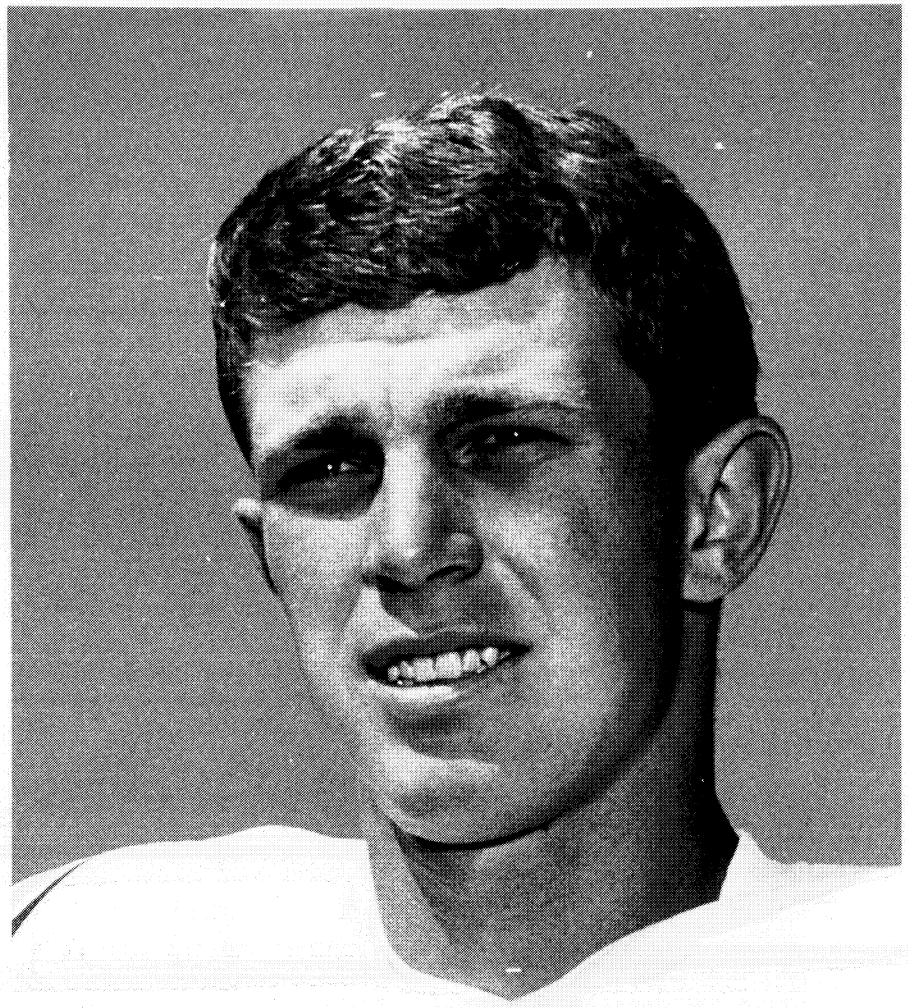

CLIFF FARRAR

NEIL MEDLOCK

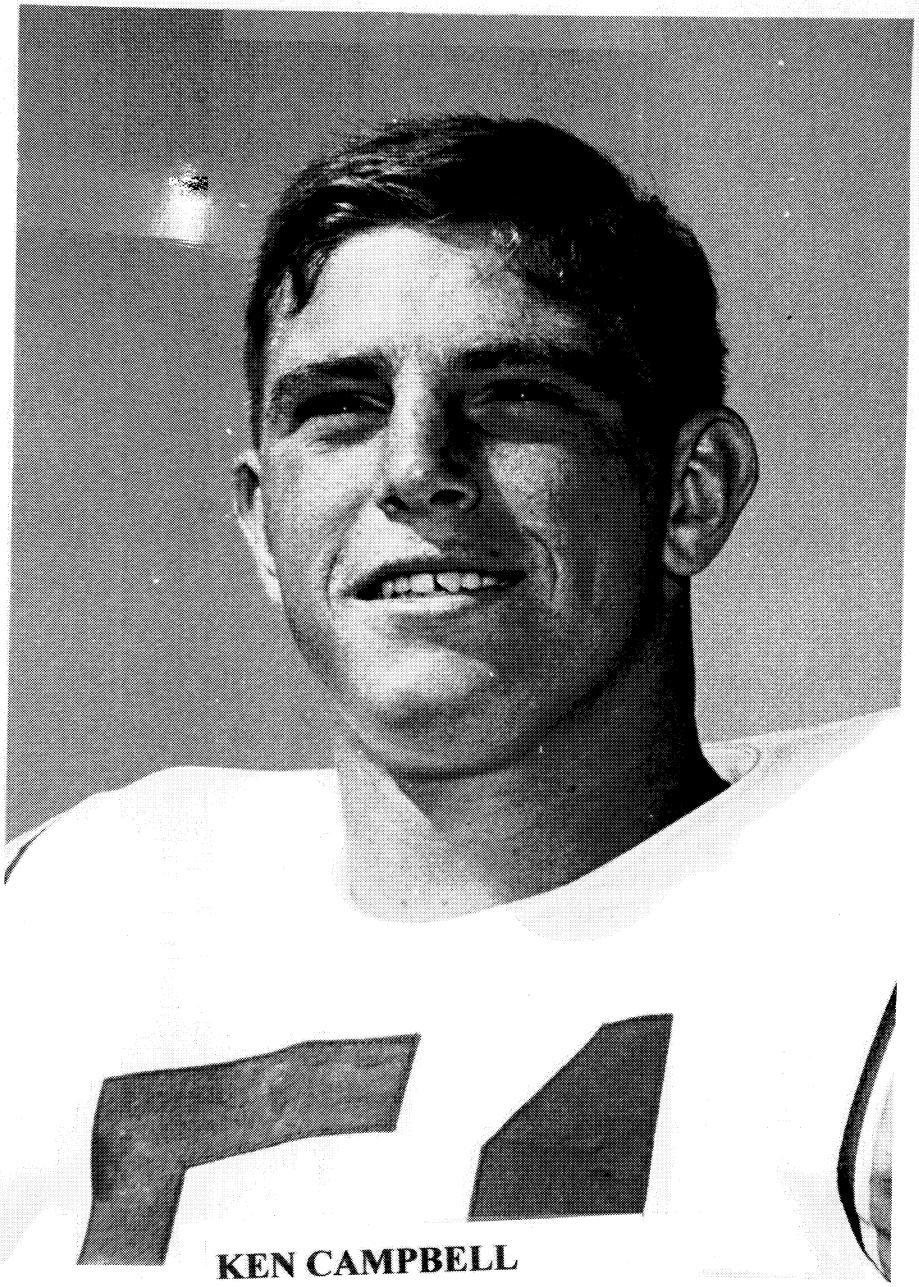

KEN CAMPBELL

CHRIS CROSS

JIM SPELLMAN

JIM FEY

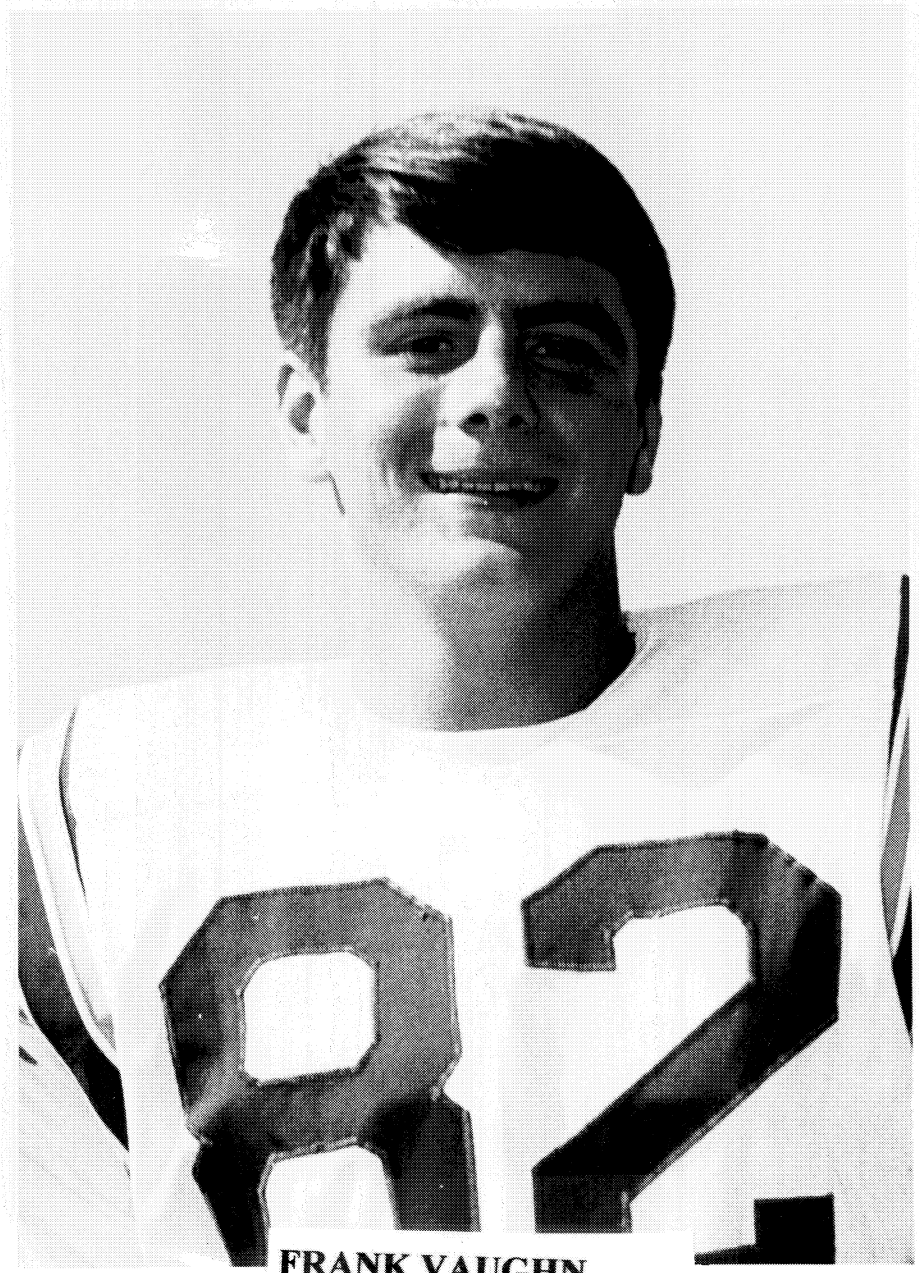

FRANK VAUGHN

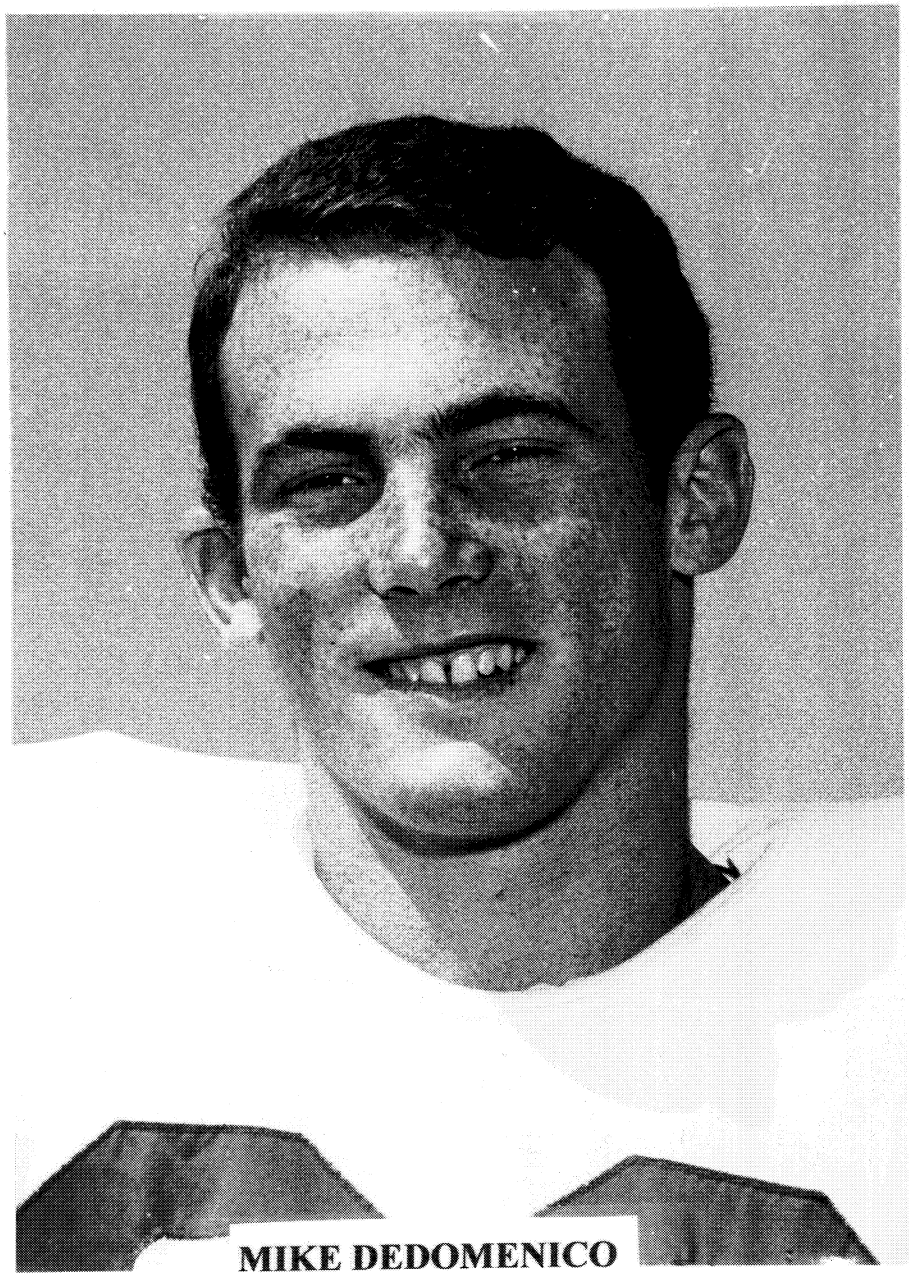

MIKE DEDOMENICO

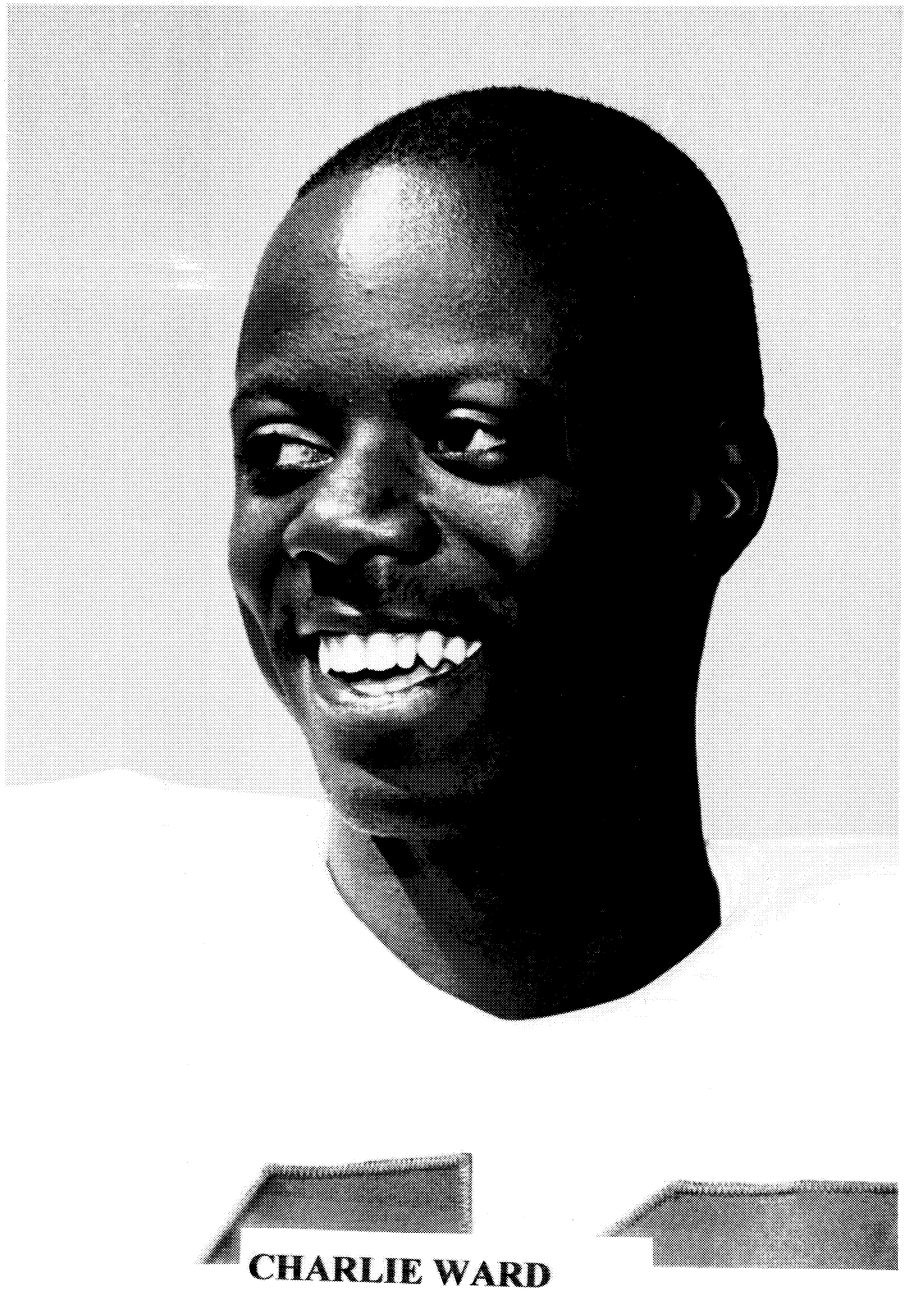

CHARLIE WARD

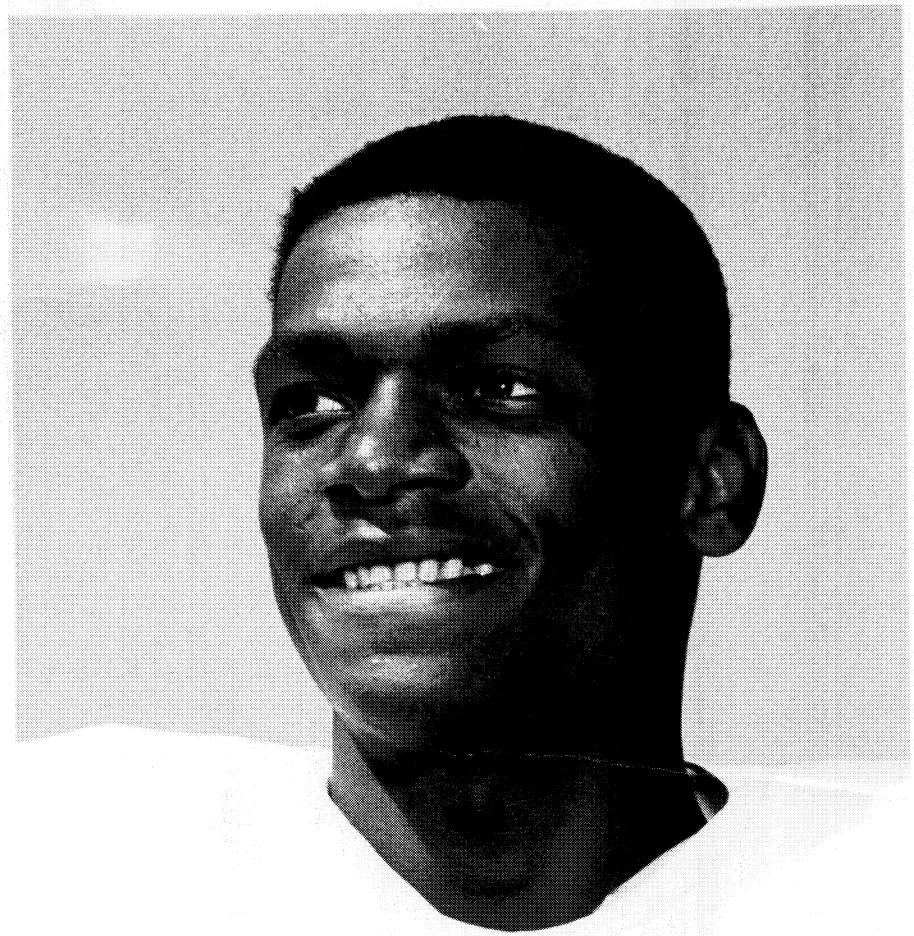

BOB MAYS

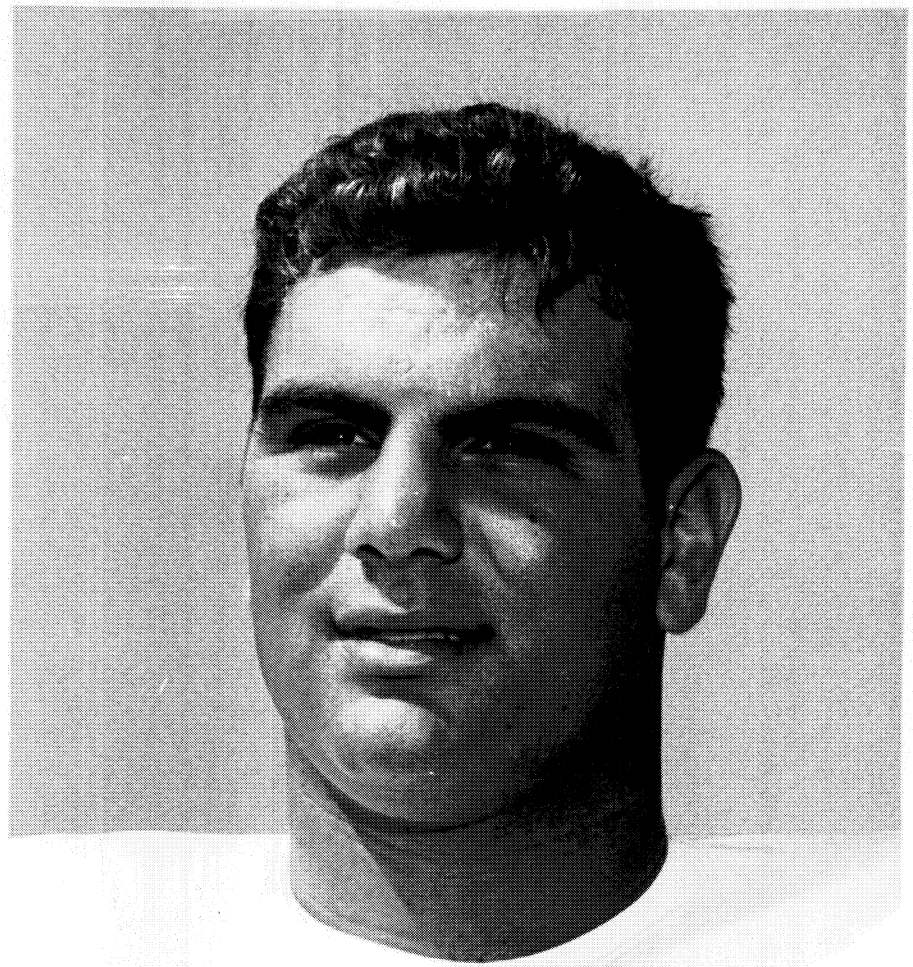

LEONARD DESANTI

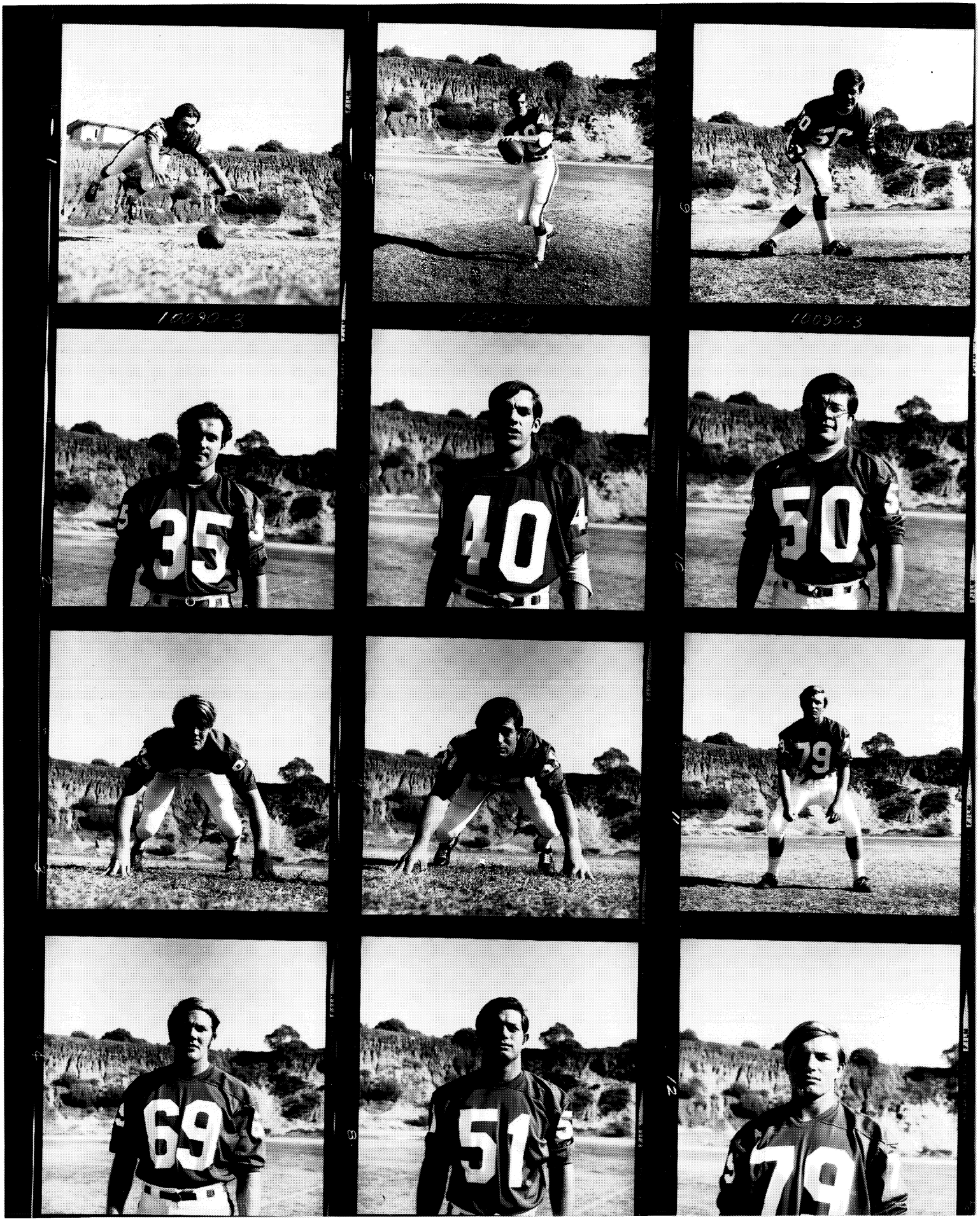
10090-3
10099-3
35
40
50
79
69
51
79

09040-3

09040-2

09040-2

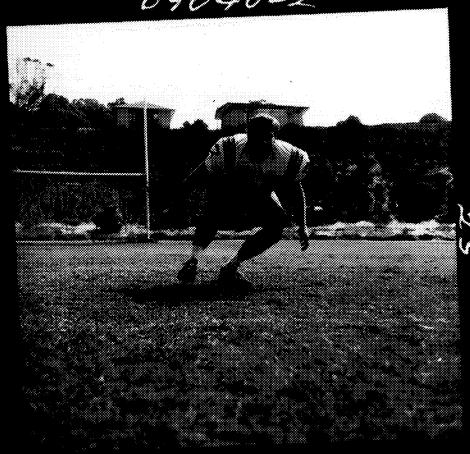

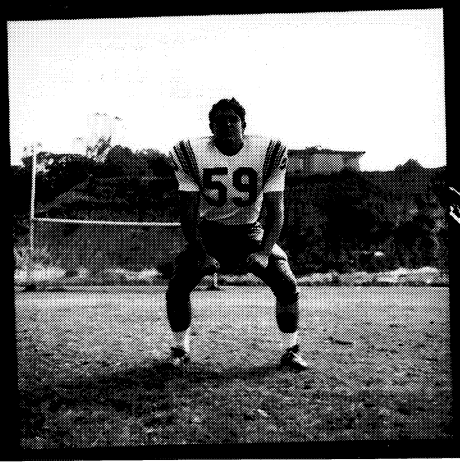

16

20

09040-1

23

15

19

22

14

18

21

13

17

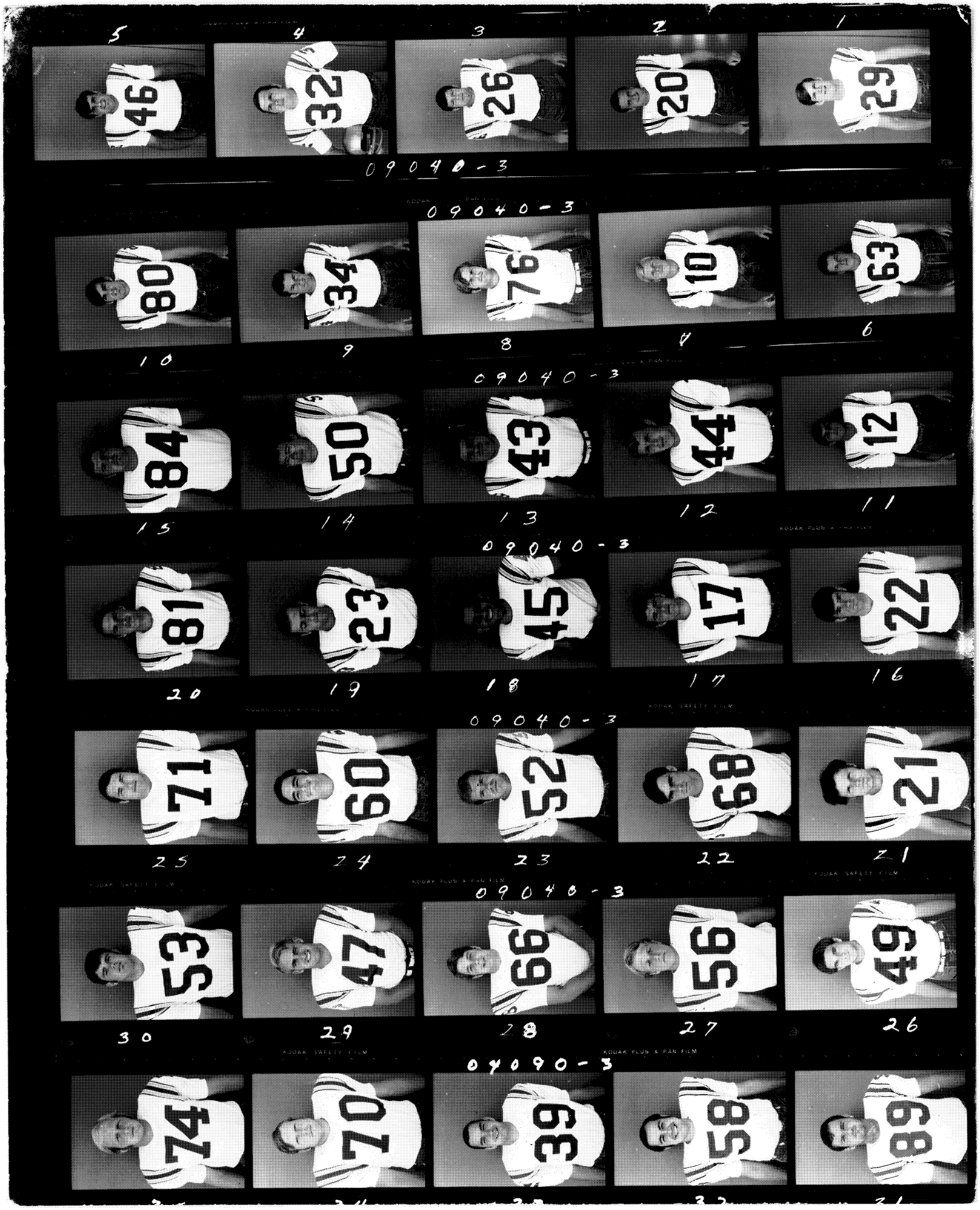
5
4
3
2
1
09040-3
09040-3
10
9
8
7
6
09040-3
15
14
13
12
11
09040-3
20
19
18
17
16
09040-3
25
24
23
22
21
09040-3
30
29
28
27
26
09090-3
31
32
33
34
35

09040-4

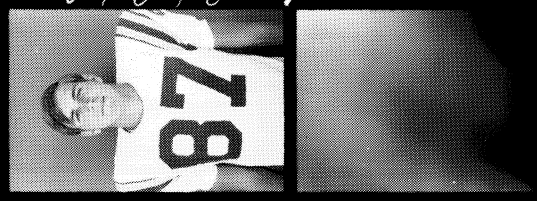

1

09040-4

6

5

4

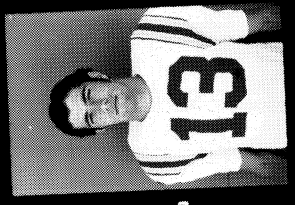

3

2

9040-4

11

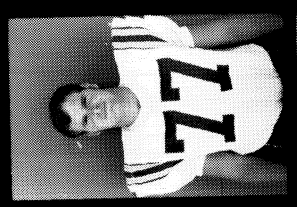

10

9

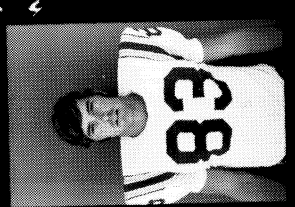

8

9

09040-4

16

15

14

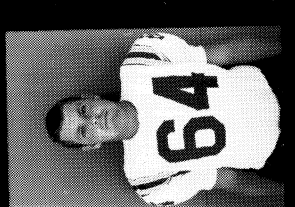

13

12

09040-4

21

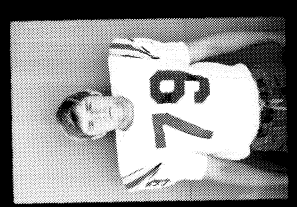

20

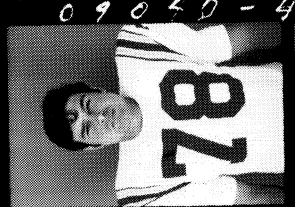

19

18

17

09040-4

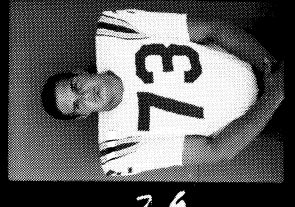

26

25

24

23

22

09040-4

30

29

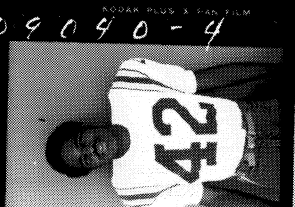

28
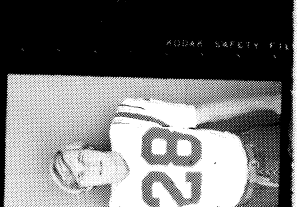
27